Com- night ew of- | ficers. This will be the first meeting of the Committee since the primary, at which 34 persons were named.

BOOK RANCH

$26,000

e-scaped lot in area of comparable, vn living room, fireplaced with win- osed patio. Fully equipped kitchen, ms, Master bedroom with bath. Base- ge. Owner will assume new sewer

EWITT, Realtor
PLE LISTING SERVICE
VER TELS. 475-0973 - 475-1834

Our Kind of Care

out the sooty dirt that gloss of newness. Our led, bonded storage in ture-controlled vaults. ully insured, protected to take chances with an ANTON'S today.

on's
CLEANSERS

DAILY - 6:30 a.m. to 8 p.m.
(Sat. 8 to 6)

The ANDOVER TOWNSMAN
Andover's Own Newspaper Since 1887

VOLUME 77 NUMBER 34 | ANDOVER, MASSACHUSETTS, MAY 21, 1964 | PRICE 10 CENTS

OFFICERS WERE INSTALLED – St. Augustine's School Guild installed its officers last week, as the official school year comes to a close. Pictured are Mrs. John Bangert, secretary; Mrs. George Farrell, treasurer; Mrs. Joseph A. Luceri, outgoing president; Mrs. John W. Royal, president; and Mrs. Asa Asoian, vice president. (Cole)

Recommends High School

Construction of a new high school rather than an addition to the existing structure - has been recommended by the School Building Committee architects.

Perry, Shaw, Hepburn and Dean - retained by the Building Committee following its appointment by Town Manager Thomas E. Duff - has studied population figures, locally-prepared predictions of school use through 1972 and various plans that had been presented to the School Committee by Architect Frank Crimp.

(Continued on Page 12)

No Appointment Now For Interim Manager

The Selectmen do not plan to appoint an acting town manager, unless their search for a permanent appointee strikes major, unexpected, snags.

And if an acting manager is named, Chairman Philip K. Allen described his duties as being custodial, pending a permanent appointment.

Queried about flocks of rumors circulating in town, each naming another possible appointee, Mr. Allen said there has been no decision on an interim appointment. If this becomes necessary, he continued, the usual vacation pattern will probably be followed.

Custom has dictated in the past that summer-time appointments, when the manager has been on vacation or otherwise out of town, have been made within the town hall. Such an appointee carries on the required duties of signing vouchers and other documents,

(Continued on Page 13)

Memorial Day Services Set

Changes in the annual Memorial Day parade and services have been announced by Patriotic Holiday Committee Chairman Benjamin Brown.

For the first time this year, cemetery services will begin early - at 7:30 a.m. - to be followed by a service at Memorial Hall Library.

The parade itself will start immediately at 9:30 a.m.

Congressman F. Bradford Morse will speak at the Memorial Hall Library at 8:30 a.m.

Later in the morning, main services will be held at Memorial Auditorium, with the speaker yet to be announced.

The schedule of activities and the parade route, as changed for this year, follow:

Cemetery services at 7:30 a.m. - Spring Grove, two services by Legion Post 8; West Parish Cemetery, VFW service; these will be followed shortly by services at Old South and St. Augustine's Cemeteries.

Memorial Library service - scheduled for 8:30 a.m. All veterans organizations will participate.

Parade participants are scheduled to fall in at 9 a.m. at Florence

(Continued on Page 16)

HUNNEMAN & CO., Inc.
REALTORS
66 MAIN ST. ANDOVER
475-4477
EXCLUSIVE
$27,900 – 3 or 4 bedroom, handsome Split-Level Ranch - wooded lot in lovely area, 2 full baths, 2-car garage, lower level features playroom or bedroom, quick occupancy.
Mrs. John F. Giblen
Mrs. Robert L. Morgan
Main Office:
19 CONGRESS ST. BOSTON

AFTER CHURCH SUNDAY MORNING HAVE A ROLLING GREEN BREAKFAST
Dining Room open continuously from Breakfast thru Dinner, including week-ends.
Beautiful Accommodations For BANQUETS AND WEDDINGS
SHERATON ROLLING GREEN MOTOR INN
LOWELL ST., JCT. RTES. 93 & 133
TEL. 475-5400

Painting Improvements
BILL LAWRIE
Exterior & Interior Painting Paperhanging
50A Center St., Ballardvale
Call 475-0924

WANTED
OLD COINS
ARTHUR MANDROS, JR.
475-3254

THREE NEW ONES
Delightful 3 bedroom Ranch with the all important family room, attached garage, ¾ acre lot, well landscaped, excellent area; better than average maintenance. Priced in mid 20's.
- - Shawsheen Colonial Ranch on tree-scaped lot. $22,900
- - Desirable 2-family, five & five. $18,900
JOHN HEWITT
Realtor
MULTIPLE LISTING SERVICE
8 ELM ST. ANDOVER
Tels. 475-0973 – 475-1834

THE PIED PIPERS OF ANDOVER
ANDOVER Plumbing & Heating
Formerly Buchan & McNally
"HAL" RUTTER, Prop.
211 No. Main St. 475-5121
Reg. No. 6510

FAY & DRISCOLL INC.
FILTERED & METERED SERVICE
RANGE OILS FUEL
OUR DEPENDABLE SERVICE
PROMPT DELIVERY
683-3131
OIL BURNERS
Sales & Service
CUSTOMER SATISFACTION GUARANTEED
576 Haverhill St. Lawrence

DISTINCTIVE
burner service
heating installation
sheet metal work
FUEL OIL
HEATING HOWE CORPORATION
G. B. HOWE
475-0365

SPRING HAS ARRIVED!
HAND-CRAFTED GIFTS
HAY SCALES
EXCHANGE
1818
2 JOHNSON STREET
NORTH ANDOVER CENTRE

TRAILBLAZERS' DAY CAMP
August Vacancies Only
Three days a week at Captain's Pond, Salem, N. H. for boys and girls 5 through 11, with pick-up and delivery at your door. Outstanding swimming instruction, with groups averaging six. Well-balanced program. Mature, capable counselors. Detailed progress reports by interview at end of month. Circular. Since 1933 under same director, John W. Page, 10 Bruce Lane, Wenham, Mass. Tel. 468-1221.

MEMORIAL DAY - GERANIUMS
CHOICE OF 7 VIBRANT COLORS
MEMORIAL BASKETS & PANS MADE UP AND URNS CUSTOM FILLED
HANGING BASKETS
LANTANAS – IVY GERANIUMS – BROWALLIA and FUCHIAS
PLANTERS AND WINDOW BOXES CUSTOM FILLED

KONJOIAN'S GREENHOUSE
221 CHANDLER ROAD, WEST ANDOVER
Off River Road - West Of Rte 93 - Look For Sign
DAILY - EVENINGS - WEEK-ENDS

ART EXHIBITION
ANDOVER HIGH SCHOOL
SUNDAY, MAY 24th
2 to 5 P.M.
FREE ADMISSION

DO IT WITH Simplicity

BEAUCHEMIN'S
In downtown Lowell at 46 Williams St., off Central. Buy where service is available. Tel. GL 2-7009. Lowell's oldest power equipment dealers (since 1929). Open evenings except Suts. & Weds.
NO DOWN PAYMENT. EASY TERMS ARRANGED.

REFUNDS IN USE - CASE HISTORIES

KIRK – MARK – KIM

The Charles Liponises Buy Participation

Parents have to believe strongly in an organization before they want all their children to belong to it. That's the way it is with Mr. and Mrs. Charles Liponis of 9 Lovejoy Road, Andover

They use their CASH refunds to buy CO-OP shares for each of their children – Kirk, Mark and Kim, pictured above.

The CO-OP is proud of its families where every member of the family is a member of the CO-OP as well. This makes each child a participant in Andover's unique do-it-yourself private enterprise. We think this is good for the CO-OP, good for the children.

It teaches the virtue of planting seed money; re-investing some of the income in the business that produced it.

THE CO-OP - FAMILY-WIDE OWNERSHIP

STEAK SALE

TOP ROUND or CUBE STEAK lb 99c

PEPPER STEAK lb 1.05

LONDON BROIL lb 89c

FANCY RIPE Tomatoes 2 LGE. PKGS. 39c

SWIFT'S ALLSWEET MARGARINE 2 lbs 49c

SWIFT'S Peanut Butter 11 OZ. JAR 35c

SWIFT'S SHORTENING 3 lbs 69c

SWIFT'S PREM 12 OZ. CAN 39c

SWIFT'S SLICED BEEF W/BROWN GRAVY 1 lb. Tin 69c

FRESH, TENDER, CALIFORNIA PEAS 2 lbs 39c

FLORIDA JUICE ORANGES 4 LB. BAG 59c

FAMILY SIZE JELLO PUDDINGS 3 for 35c

RED ROSE TEA BAGS 100 COUNT 89c

BLUE LABEL INST. POTATOES CAN 10c

Geisha Dollar Day Sale

SMALL SHRIMP 3 4½ OZ. CANS 1.00

WHITE TUNA 3 7 OZ. CANS 1.00

BONELESS SARDINES In Olive Oil 4 for 1.00

TROPICAL FRUIT SALAD 3 for 1.00

SUNSHINE KRISPY SALTINES lb 27c

OPEN TIL 9 THURSDAY AND FRIDAY

CO-OP

SUPER-MARKET • 68 MAIN ST.

PLAN YEAR'S ACTIVITY – Officers of Beta Sigma Phi Sorority, Beta Mu Chapter, met recently to plan the year's program. Seated are Mrs. Frank R. Gaw Jr., recording secretary; Mrs. Louis R. Petersen, president; Mrs. David G. Roberts Jr., vice president. Standing are Mrs. William B. Kent Jr., corresponding secretary; and Mrs. George F. Farrell, treasurer. (Staff Photo)

Beta Mu Chapter Installed Officers

Beta Sigma Phi Sorority of Andover, Beta Mu Chapter, held its annual installation of officers May 12, at the home of Mrs. Richard A. Pangonis.

At a formal candlelight ceremony the newly elected officers officially assumed their duties. Installed were Mrs. Louis R. Petersen, president; Mrs. David G. Roberts Jr., vice-president; Mrs. Frank R. Gaw Jr., recording secretary; Mrs. William B. Kent Jr., corresponding secretary; Mrs. George F. Farrell, treasurer.

During the brief business meeting the following standing committee chairmen were named: Service, Mrs. Frank H. Robinson; Social, Mrs. David Lockwood, Mrs. Kenneth A. Scherer; Ways and Means, Mrs. Everett J. Hall, Mrs. Peter Clarkson, program, Mrs. John D. Lewis, Mrs. David MacDonald Jr.; Sunshine, Mrs. Richard A. Pangonis; Publicity, Mrs. Frederick E. Teichert Jr.

Mrs. Pangonis, retiring president was presented a gift in appreciation of her service to the sorority during her term of office.

The evening concluded with an interesting and informative program, "Let's Talk on the Radio and Television", presented by Mrs. David G. Roberts Jr.

F. W. BRADLEY
INSURANCE
475-1242

FREE PARKING ANDOVER PLAYHOUSE
Friday, Saturday & Sunday
May 22nd – 23rd – 24th
GREGORY PECK TONY CURTIS
"Captain Newman"
TECHNICOLOR
Shown: Friday thru Sunday eves at 8:20; Mats Saturday and Sunday at 2:35.

3 Appointed To Planning Committee

Three men have been appointed to a special committee to work with the Merrimack Valley Planning Commission.

The Selectmen have named Paul Herbert, James Poore and Henry Wolfson to the advisory committee.

The Planning Commission has asked for representation from the communities for which a central plan is being prepared.

STEVE'S BARBER SHOP
17 MAIN ST. ANDOVER
Newly Remodeled
–Come In And See Us
4 MASTER BARBERS AT YOUR SERVICE
Steve - Joe - Mel - Henry
8:30 to 6 - CLOSED MONDAYS

LIFETIME GUARANTEE !

Scotts. THE LAWN PEOPLE

SILENT LAWN MOWERS

Never needs oiling. Six-blade reel means easy pushing. Silent operation - no metal to metal contact, that means fewer sharpenings.

IN 2 SIZES:

16 INCH CUT 39.95 19 INCH CUT 49.95

COLE PAINT & WALLPAPER
10 MAIN ST. 475-1156

MEMBER New England Weekly Press Association

The ANDOVER TOWNSMAN
Established 1887
Published Every Thursday
26 Chestnut St., Andover, Mass. 01810
TEL. 475-1943
Second Class Postage Paid at Andover, Mass.
Price 10¢ per Copy $5.00 per Year
Publisher . . . . Irving E. Rogers
Editor . . . . . David E. Young
Business & Adv. Mgr. . . . . Raymond B. DeRuisseau

NATIONAL EDITORIAL ASSOCIATION 1964 AFFILIATE MEMBER

TOWNSMAN CORRESPONDENTS
West Parish Tel. 475-2445
Mrs. Sarah Lewis
Ballardvale Tel. 475-3187
Miss Joan Haggerty
South Andover Tel. 475-2530
Mrs. Emery Wescott
Shawsheen Tel. 475-1943

53 On Walk To Spot Birds

Fifty-three birders recorded 53 species and 280 individual birds, plus many more mosquitoes, Sunday as the Merrimack Valley Bird Club held its last bird walk of the season at Stearns Pond in the Harold Parker State Forest.

The walk, led by Mrs. Waters Kellogg of Andover, was one of many sponsored by the Massachusetts Audubon Society as the culmination of Audubon Week. Birds were fairly plentiful, though there was no evidence of a pronounced wave of migrants.

Birds listed follow: Canada goose 2, mallard 1, greater yellowlegs 1, herring gull 50, chimney swift 2, flicker 6, downy woodpecker 3, crested flycatcher 6, phoebe 4, least flycatcher 12, wood peewee 1, tree swallow 2, blue jay 6, crow 5, black-capped chickadee 8, white-breasted nuthatch 1, catbird 7, brown thrasher 1, robin 6, wood thrush 3, veery 2, starling 3, yellow-throated vireo 2, blue-headed vireo 1, red-eyed vireo 20, black and white warbler 8, Tennessee warbler 2, yellow warbler 2, magnolia warbler 1, black-throated blue warbler 1, black-throated green warbler 5, Blackburnian warbler 2, chestnut-sided warbler 4, blackpoll warbler 2, ovenbird 6, northern waterthrush 1, yellowthroat 6, Canada warbler 2, redstart 6, redwinged blackbird 10, Baltimore oriole 18, bronzed grackle 6, cowbird 3, scarlet tanager 8, rose-breasted grosbeak 2, purple finch 1, goldfinch 2, rufous-sided towhee 15, chipping sparrow 4, swamp sparrow 3, song sparrow 4, red-shouldered hawk 1, broad-winged hawk 1. Total species 53.

2 Elected By Association

Two local men were elected directors of the Essex County Health Association, at the annual meeting in Swampscott May 13.

Stanley Leadbitter was named a representative director for two years, while Harry E. Youngman was elected for two years as a director at large.

The Association, long known in the County for its work in the field of tuberculosis control, celebrated its 40th anniversary.

Mrs. J. Keith Jones of Washington ave. is Christmas Seal chairman for Andover.

Subscribe to the TOWNSMAN

Loans FOR ANY REASONABLE PURPOSE
ANDOVER FINANCE CO.
Street Floor Musgrove Bldg.
ELM SQ. 475-1998

MEMBER New England Weekly Press Association

The ANDOVER TOWNSMAN
Established 1887
Published Every Thursday
26 Chestnut St., Andover, Mass. 01810
TEL. 475-1943
Second Class Postage Paid at Andover, Mass.
Price 10¢ per Copy $5.00 per Year
Publisher . . . . Irving E. Rogers
Editor . . . . . David E. Young
Business & Adv. Mgr. . . . . Raymond B. DeRuisseau

NATIONAL EDITORIAL ASSOCIATION 1964 AFFILIATE MEMBER

TOWNSMAN CORRESPONDENTS
West Parish Tel. 475-2445
Mrs. Sarah Lewis
Ballardvale Tel. 475-3187
Miss Joan Haggerty
South Andover Tel. 475-2550
Mrs. Emery Wescott
Shawsheen Tel. 475-1943

53 On Walk To Spot Birds

Fifty-three birders recorded 53 species and 280 individual birds, plus many more mosquitoes, Sunday as the Merrimack Valley Bird Club held its last bird walk of the season at Stearns Pond in the Harold Parker State Forest.

The walk, led by Mrs. Waters Kellogg of Andover, was one of many sponsored by the Massachusetts Audubon Society as the culmination of Audubon Week. Birds were fairly plentiful, though there was no evidence of a pronounced wave of migrants.

Birds listed follow: Canada goose 2, mallard 1, greater yellowlegs 1, herring gull 50, chimney swift 2, flicker 6, downy woodpecker 3, crested flycatcher 6, phoebe 4, least flycatcher 12, wood peewee 1, tree swallow 2, blue jay 6, crow 5, black-capped chickadee 8, white-breasted nuthatch 1, catbird 7, brown thrasher 1, robin 6, wood thrush 3, veery 2, starling 3, yellow-throated vireo 2, blue-headed vireo 1, red-eyed vireo 20, black and white warbler 8, Tennessee warbler 2, yellow warbler 2, magnolia warbler 1, black-throated blue warbler 1, black-throated green warbler 5, Blackburnian warbler 2, chestnut-sided warbler 4, blackpoll warbler 2, ovenbird 6, northern waterthrush 1, yellowthroat 6, Canada warbler 2, redstart 6, redwinged blackbird 10, Baltimore oriole 18, bronzed grackle 6, cowbird 3, scarlet tanager 8, rose-breasted grosbeak 2, purple finch 1, goldfinch 2, rufous-sided towhee 15, chipping sparrow 4, swamp sparrow 3, song sparrow 4, red-shouldered hawk 1, broad-winged hawk 1. Total species 53.

2 Elected By Association

Two local men were elected directors of the Essex County Health Association, at the annual meeting in Swampscott May 13.

Stanley Leadbitter was named a representative director for two years, while Harry E. Youngman was elected for two years as a director at large.

The Association, long known in the County for its work in the field of tuberculosis control, celebrated its 40th anniversary.

Mrs. J. Keith Jones of Washington ave. is Christmas Seal chairman for Andover.

Subscribe to the TOWNSMAN

Loans
FOR ANY REASONABLE PURPOSE
ANDOVER FINANCE CO.
Street Floor Musgrove Bldg.
ELM SQ. 475-1998

Doherty Heads Local Democrats

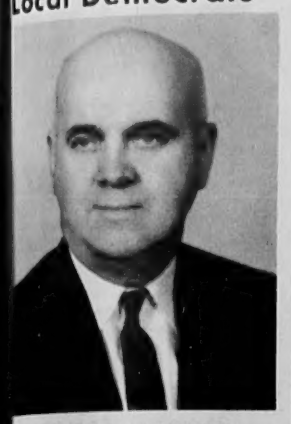

JAMES D. DOHERTY

James D. Doherty of Juniper rd. was elected chairman of the Democratic Town Committee Monday evening.

He replaces Raymond LaRosa, whose position as consultant to the Federal Civil Defense director in this district required that he resign from membership.

James St. Germaine was named vice chairman; Cornelia Fitts, secretary and Bernice Haggerty, treasurer.

Delegates to the state convention were selected during the evening, and include Mr. Doherty, Mrs. Anna O'Connor, Frederick K. Welch and Franklyn K. Haggerty.

The delegates are unpledged, according to the chairman.

However, he said the Committee voted an endorsement of Gov. Endicott Peabody and also supports Lawrence Mayor John J. Buckley in his bid for the nomination to the office of state treasurer.

It was indicated that the local Democrats were not unanimous in their endorsement of the governor, but that a large majority of the members attending the session favored the governor's candidacy.

Junior High Was Congratulated

A representative of the State Department of education, John A. Geovanis, has commended Principal William E. Hart of the Junior High and the faculty, following a visit to the school.

His letter to Mr. Hart reads, in part:

"It was a pleasure to meet with you to discuss the educational activities conducted in your school. I am impressed with your ideas concerning junior high education and your success in incorporating them in your school.

"The tour of the building and the visit to the classrooms revealed many outstanding features. The pupil control is excellent and their participation in the classroom was impressive. I am confident that you and your staff are meeting the needs of your pupils.

"Your staff is to be commended for the manner in which they cooperated and worked in conducting the self-evaluation phase of your school. The self-evaluation is the most tedious and time consuming phase of an evaluation. I am certain that your teachers have gained a better insight of their school which will help them to become more effective teachers."

Must Act To Clean Up River

The town has been placed on notice that its sewage must be treated before it enters the Merrimack River.

Legal action has been threatened by the State Department of Public Health, if action towards abating the contamination is not taken before or at the next annual town meeting.

The Department outlines two courses of action which the town may examine and pursue:

Either establish a committee to work with Lawrence, Methuen and North Andover towards a regional sewage treatment plant;

Or design the town's own intercepting sewers and treatment plant.

The former suggestion is given priority by the state.

The state Department wrote to the Selectmen May 1, issuing the mandate.

The letter points out that a study by Camp, Dresser and McKee recommends a regional treatment plant as being the most economical of any solution to the problem.

This, the letter suggests, should be the topic of discussion among the towns and city of Lawrence, so that action can be taken.

Calling for a decision on a course of action "at an early date", the letter then refers to such "positive action" as being required by or before the annual town meeting next March.

It does not specify what legal action can or will be taken, but the letter does refer to the contamination of the River as being against Department rules and regulations.

Signing the letter was Worthan E. Taylor, director of the Division of Sanitary Engineering.

Paul S. Martellucci, of Boston rd. is a medical patient at Lawrence General Hospital.

Subscribe to the TOWNSMAN

"A business school for today's business"
BUSINESS TRAINING
one and two year programs in
• IBM SYSTEMS
• SECRETARIAL SCIENCES
• BUSINESS ADMINISTRATION
Day and Evening Divisions
Co-Educational
Student Placement Service
89 MAIN ST., ANDOVER
ANDOVER INSTITUTE of BUSINESS
call 475-5151
or write for school catalog

SWIMWEAR and SPORTSWEAR
By
CATALINA at YOUNG FASHIONS
— where all new Summer styles await in crisp cottons — denims — dacrons.
COME IN NOW AND
CHARGE IT —
NEVER A CARRYING CHARGE AT
YOUNG FASHIONS
INC.
OLDE ANDOVER VILLAGE
93 MAIN ST. — ANDOVER — FREE PARKING
OPEN FRIDAY NIGHTS TIL 9

MV SINCE 1814
MERRIMACK VALLEY NATIONAL BANK

"Thank you all!"

When we recently asked our customers and other friends, "HOW MUCH **MORE** CAN WE DO FOR YOU?", we wanted helpful suggestions to make Merrimack Valley National Bank a better "full service bank". The number of answers to this request fulfilled every expectation.

I am happy to know that so many people think so highly of their bank and are taking time to make constructive suggestions to help us improve service. And, I'm equally pleased with letters from customers who tell us they like our bank "as is". This kind of letter is especially heartwarming and encouraging.

Every practical idea sent us is being given thoughtful consideration. As fast as we can, many will be translated into action.

Thanks to all of you who have helped The Merrimack Valley National Bank move forward in helpfulness to its customers, neighbors, the community. Your comments are always welcome; feel free to pass them along to us anytime.

William R. Kennedy
President

Merrimack Valley National Bank
Full Bank Service
Member Federal Deposit Insurance Corporation and Federal Reserve System

ANDOVER • GEORGETOWN • HAVERHILL • LAWRENCE • MERRIMAC • METHUEN • NORTH ANDOVER

The grindstone of life either grinds a man down or polishes him up, depending on the kind of stuff he's made of.

PLEASURE LANES
ROUTE 28 NO. READING
664-2619
DID YOU KNOW?
There are more women billiard players than there are men!
SPECIAL RATES
FOR WOMEN EVERY
WEDNESDAY AFTERNOON
FROM 1:00 TO 5:00
13 TABLES

Annual Meeting Next Monday

The annual meeting of the Andover Council of Churches will be held Monday, May 25, at 6:15 p.m. at the West Parish Congregational Church.

A catered dinner will be served and will be followed by a business meeting and election of officers.

This will be an open meeting and all officers, committee chairmen and delegates are especially urged to attend. Reservations for the dinner must be given to the ministers of the member churches or the secretary, Mrs. John W. Hall, by this evening.

New Manual EVEREST Adding Machines
ADDS SUBTRACTS 8-9 Capacity $122.48
A. K. Thomas Co.
525 Essex St., Lawrence

READY BY LABOR DAY – The Andover Bible Chapel, now under construction on Lowell st., will be finished by Labor Day, and plans call for an open house shortly thereafter. Conducting official corner stone ceremonies Sunday were members of Andover's newest church. At left are William C. Watson, Donald L. Banks, William Dewhurst Sr., William D. Watson and Robert A. Watters; at right, William H. Dewhurst, Robert Waites and William Walker. (Cole)

YOU ASKED FOR IT!

America's newest station wagon—and America's lowest-priced! New styling, greater economy, no greasing points, roomier inside, more power, versatile, rugged, dependable!
NEW 1964 HILLMAN STATION WAGON $1695 UP
BEAUCHEMIN'S
In downtown Lowell at 40 WILLIAMS ST., off Central
Established since 1929 – Tel. GL 2-7009
Open Evenings except Saturdays and Wednesdays

DISCOUNT SALE
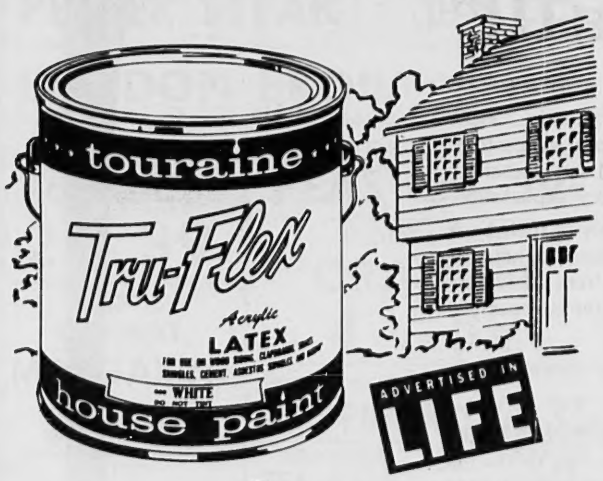

ON ALL 3 WONDERFUL
TOURAINE OUTSIDE PAINTS
• LEAD & OIL • LOW LUSTRE
• TRU-FLEX LATEX
IN WHITE OR COLORS
REG. PRICE 6.95
10% DISCOUNT .70
YOUR PRICE $6.25 GAL.
COLE PAINT & WALLPAPER
10 MAIN ST. 475-1156

Bible Chapel Ceremony Held

Andover Bible Chapel observed its ceremonial cornerstone laying services Sunday at 3 p.m.

The new church is being erected on Lowell st.

Area Christians who comprise the membership of the present Methuen Gospel Hall have undertaken the construction of a new church. Their existing church, located on Center st., Methuen, has been in use by them for 75 years. It formerly had been St. Georges Church.

That building has now been sold to the Methuen Order of Red Men.

The Andover Bible Chapel is a group of non-denominational, Evangelical Christians who accept the Holy Scriptures as divine and inspired.

The government of the church and character of their meetings are patterned as nearly as possible after the simplicity of the early Christian Church as recorded in the Book of Acts and Testament books. Each local church is completely autonomous and looks to its own members for teaching and spiritual guidance. All members are baptized by immersion after a confession of faith, in Jesus Christ as personal Saviour, and Communion is celebrated each Sunday morning at the worship service.

Other meetings for ministry and the preaching of the Gospel are open to the public. No collections are taken at these public services, as the members feel that they should be fully responsible for all the financial requirements of the Chapel. The building is expected to be ready for occupancy by Labor Day of this year, and at that time a Sunday School program will be available for children of all ages. A capable group of teachers will be trained to teach the children the fundamental tenets of the Christian faith on a non-denominational basis.

An open house is being planned for soon after Labor Day, at which time all residents of the area will be invited to come and inspect the facilities of the new Chapel. In the meantime, any Andover residents interested in obtaining further information may contact W. C. Watson, 17 Strawberry Hill rd., or R. A. Watters, 4 Robandy rd.

By-Law Revision Next March, Too

Revision of non-zoning by-laws has been put over to the annual town meeting in March.

The Selectmen concurred with Study Committee Chairman Robert Zollner, who said extra time should be given for the proposal of any new by-law rather than merely revising or deleting existing by-laws.

The Study Committee is proposing a revision of the zoning by-laws at a special town meeting, June 15. Mr. Zollner had said it would be possible to revise non-zoning by-laws for the same session, but there would be insufficient time to study any new ones which might be proposed by departments of the town.

ANDOVER
HOLLYWOOD - Hasn't seen one like this rambling Ranch with stuido apartment. Ideal for executive's or professional's family . . . $47,900
COLONIAL - Gracious home on choice location in central Andover $65,000
CAPE - Custom built, 5 bedrooms, 2 baths on beautifully landscaped lot . . . $41,400
COLONIAL - 4-bedrooms, in central Andover. Ideal for growing family . . . $26,500
GARRISON - Split-level, 5 bedrooms, 2 baths, 2 years old. Owner transferred. $35,500
SPLIT-ENTRANCE - Executive transferred. You must see this 3-bedroom, 2½ baths, finished playroom, etc., etc., etc. $35,000
SPLIT-LEVEL - Excellent, 7-rooms, 1½ baths, F.H.A. appraised. Small down payment $25,500
RANCH - Near Phillips Academy, lovely 3-bedrooms, 2½ baths, many extras, beautiful lot, low 40's.
RANCH - Near Route 93, 6 rooms, 3-bedrooms, 2 baths. $23,900
OLDER HOME - 6 rooms, 1 bath, near Raytheon. FHA Appraised. Only $600 down. Price $16,000
DUPLEX - In Central Andover. Ideal for large family. Nice yard $26,900
F. W. BRADLEY & Assocs.
M.L.S. REALTORS
Call 475-1242

HOW UP-TO-DATE

Sales & Installations
CALL US FOR
REPAIRS & RENOVATIONS
W. H. WELCH COMPANY
PLUMBING & HEATING
475-0128

Asks Board To Prevent Problem

Martin Caughey Jr. of Cross st. has appealed to the Selectmen for help in preventing additional drainage problems on his street.

Mr. Caughey and others have built homes on frontage lots, and water was installed there last year following a town meeting vote.

Mr. Caughey said the street was virtually impassable early this spring. The condition, he told the Selectmen, can only get worse because a developer has plans for house lots along the other side of the street, and for a sub-division in the vicinity. Additional water running off across the street, he said, should be prevented.

Town Manager Thomas E. Duff and Mr. Caughey sparred sharply over the town's responsibility. At issue is the question of the town spreading itself out too thin. Mr. Duff said the builders, having gone into the outskirts, shouldn't expect the same immediate assistance as those areas which are closer to town. He said municipal aid will get out to Cross st. eventually.

Mr. Caughey pointed out that drainage conditions are bad enough now to warrant action, but he especially appealed for aid in preventing further problems.

The Selectmen promised to look into the situation.

Police Dog "Jake" In Demonstration

Last Sunday morning, a group of Shawsheen Heights citizens gathered in the yard of Raymond Arsenault, 48 Juliette st. to watch a demonstration put on by Officer Donald Howard of the Police Department and the new member to the force, the well-trained police dog "Jake".

Officer Howard was assisted by Reserve Officer Robert Gaudet, 7 Juliette st., who acted as the aggressor for the demonstration. Officer Howard talked before the demonstration and explained the training that the dog was put through and then answered many questions asked by the people. About 35 to 40 people were present at the gathering.

Better Quality
RUGS and CARPETS
at Budget Prices
EASIER CREDIT
• No Money Down
• 40 Weeks To Pay
Elliott's
236 Essex St., Lawrence
Route 28, Salem, N. H.

w under construction on Lowell st., ouse shortly thereafter. Conducting ndover's newest church. At left are , William D. Watson and Robert A. liam Walker. (Cole)

Asks Board To Prevent Problem

Martin Caughey Jr. of Cross st, has appealed to the Selectmen for help in preventing additional drainage problems on his street.

Mr. Caughey and others have built homes on frontage lots, and water was installed there last year following a town meeting vote.

Mr. Caughey said the street was virtually impassable early this spring. The condition, he told the Selectmen, can only get worse because a developer has plans for house lots along the other side of the street, and for a sub-division in the vicinity. Additional water running off across the street, he said, should be prevented.

Town Manager Thomas E. Duff and Mr. Caughey sparred sharply over the town's responsibility. At issue is the question of the town spreading itself out too thin. Mr. Duff said the builders, having gone into the outskirts, shouldn't expect the same immediate assistance as those areas which are closer to town. He said municipal aid will get out to Cross st, eventually.

Mr. Caughey pointed out that drainage conditions are bad enough now to warrant action, but he especially appealed for aid in preventing further problems.

The Selectmen promised to look into the situation.

Police Dog "Jake" In Demonstration

Last Sunday morning, a group of Shawsheen Heights citizens gathered in the yard of Raymond Arsenault, 48 Juliette st, to watch a demonstration put on by Officer Donald Howard of the Police Department and the new member to the force, the well-trained police dog "Jake".

Officer Howard was assisted by Reserve Officer Robert Gaudet, 7 Juliette st., who acted as the aggressor for the demonstration. Officer Howard talked before the demonstration and explained the training that the dog was put through and then answered many questions asked by the people. About 35 to 40 people were present at the gathering.

Better Quality RUGS and CARPETS at Budget Prices

EASIER CREDIT

• No Money Down
• 40 Weeks To Pay

Elliott's

236 Essex St., Lawrence
Route 28, Salem, N. H.

OVER 400 EXHIBITS — The annual art show at the High School, exhibiting work of the students, under the direction of Miss Frances Dalton, will take place Sunday from 2-5. This is a photograph of a window mural drawn by Edward Parker, especially for the exhibit.

Men's Groups Combine For Communion Breakfast

The combined men's groups of the Andover Council of Churches will meet for their annual Communion breakfast May 24, at the Free Church.

The Rev. J. Allyn Bradford, pastor, will conduct the service at 7:30 a.m., with breakfast immediately following.

The Rev. Bruce Van Blair, minister of the West Parish Church, will be the speaker.

Reservations may be made by contacting George Ainscow of Lovejoy rd.

Day Camp Will Start July 6

Merrymeeting Day Camp opens its "doors" July 6, for three sessions on Pomp's Pond in Andover on property owned by the Merrimack River Girl Scout Council.

Situated in a pine grove where all kinds of outdoor program is possible, an additional feature is the swimming program and archery offered.

Mrs. George St. Jean of Andover will direct the Day Camp, which will consist of three units covering the Brownie, Junior and Cadette levels of Scouting. Mrs. St. Jean has had previous experience on the Merrymeeting staff and has been active in other community affairs including Girl Scout leadership.

Medical examinations will be given at a nominal fee for campers registering for Camp Merrymeeting. These will be held the Friday mornings at 9 a.m. at 31 Jackson St., Lawrence, under the direction of Dr. Charles Nelson. Camp Merrymeeting serves the towns of Andover, Methuen, North Andover and the city of Lawrence.

The weekly schedule includes a cookout for each unit and for qualified girls an overnight is held once in each session. Sessions are two weeks long to allow for girl planning of daily program and cookout menues.

Included in the bus schedule, set up for campers' convenience, is a stop at 9 a.m., Southwest corner of Shawsheen Square; and 9:05 a.m., Andover Square at First Baptist Church.

The return bus will leave camp at 3:30 p.m. and will retrace the route.

Russems Mark 50th Anniversary

A formal dinner party will be held at Temple Emanuel, Lawrence, May 24, for Mr. and Mrs. Benjamin Russem, 4 Castle Heights rd., in honor of their 50th wedding anniversary.

Guests from London, England, California and other distant places are expected to attend.

The Russems received congratulations on their anniversary at Temple Emanuel last Friday evening, and were given the blessing of Rabbi Harry Roth. Mr. and Mrs. Russem were married in Lynn, May 13, 1914 and have lived here since that time. Mrs. Russem is the former Esther Slome of Lynn.

LOCAL BUYS

Andover, centrally located TEN ROOM family home which includes a two room apartment for income. Owner will have four bedrooms, priced at $20,000.

West Andover, 7 room ranch. 3 bedrooms, family room Large lot and garage. Priced under $25.000.

Andover, South District. Beautiful modern ranch on 2 acre, tree studded lot. 6½ rooms, 2-car garage. Has 3 bedrooms, family room with glass doors to patio; 2 fireplaces, 3 zone hot water heat. Ready for occupancy. Priced mid 20's.

Six room split-entrance homes available in Andover for construction including one acre lots, $20,000.

WHIPPLE & MAGANE
Realtors
66 MAIN ST., Andover
475-4624
Evenings 475-0349

"STRETCH"
PEARSON
SAYS:

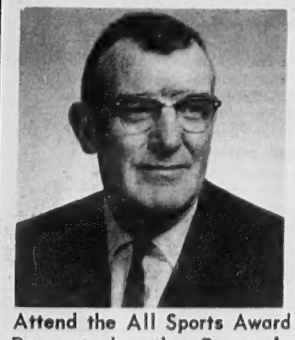

Attend the All Sports Award Banquet by the Booster's Club honoring Senior letter winners. Wednesday, May 27th, Andover High at 6:45. Tickets from Don Dunn or Coach Dick Collins.

SEE STRETCH FOR NEW FORDS AND A-1 USED CARS

SHAWSHEEN MOTOR MART
Your Andover FORD Dealer
47 HAVERHILL ST. opp. Raytheon
475-0767

COUPE HEADS MASS. SOCIETY

Clarence Coupe, a former resident of Andover and now of Reading, has been elected president of the Mass. Society of X-Ray Technicians.

He is chief x-ray technician at the Melrose-Wakefield Hospital. Mr. Coupe is the son of Mr. and Mrs. William Coupe of Lawrence, former residents of Summer st.

Col. and Mrs. John E. Haggerty of Fort Knox, Ky., were recent guests of Mr. and Mrs. Franklin Haggerty of Andover st.

DANCE BAND
Music for all occasions . . . Weddings, Parties, Etc.
Call 688-5232

Mrs. Charles F. Smith and Martha Smith of Reading, were Sunday guests of Mr. and Mrs. Arthur Lewis of Lowell st.

YOUR FURRIER SINCE 1900

YES . . .
WE ALSO STORE CLOTH COATS

Weiner's
FUR STORAGE

• VAULTS • CLEANING PLANT
• FACTORY
ON THE PREMISES

NO EXPOSURE TO THE HAZARDS OF TRANSFER TO AND FROM OUTSIDE VAULTS!

CALL MU 5-5163

OUR BONDED DRIVER WILL CALL

IT COSTS NO MORE-
BUT IT OFFERS MORE!

Weiner's
FUR STORAGE

BIG SWITCH TO THE '64 FORD
NEW ENGLAND FAMILIES TELL WHY

Ford's sales gain in the first quarter of '64 tops Chevy's and Plymouth's combined. Here are six reasons for the big switch:

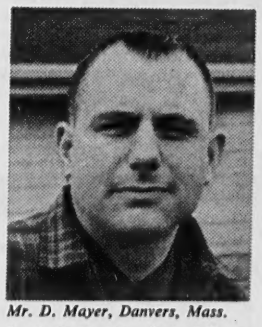

Mr. D. Mayer, Danvers, Mass.

Looks better! I switched from Volkswagen to a '64 Falcon wagon. Naturally, I like its looks better, and I like the room it gives me.

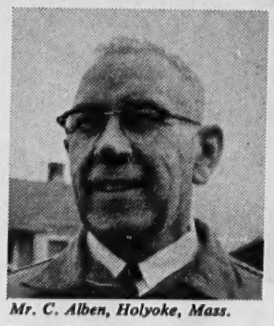

Mr. C. Alben, Holyoke, Mass.

Beautiful! Our '64 Galaxie is beautiful—and so is the ride. After a 3000-mile trip we're more pleased than ever. We switched from Rambler.

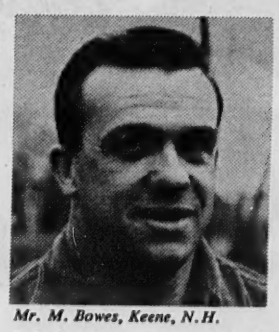

Mr. M. Bowes, Keene, N.H.

Price! After pricing a Ford Falcon wagon and a Chevy II we drove the Falcon and traded in our Chevrolet. The ride is especially comfortable.

Mr. H. Fisher, Milton, Vt.

Sturdy! We switched from Chevy to a Ford Galaxie Convertible. It rides well, gives us plenty of room for the kids, and the roof is very sturdy.

Mr. A. Smith, W. Bridgewater, Mass.

Old friend! I had owned a Ford before and when I traded in my Olds on a '64 Fairlane it was like coming back to old friends. Dealer and car, both.

Mr. J. Reid, Jr., Windsor, Conn.

Economy! I'm on the road a lot and Ford Fairlane economy was a big factor. So was the service of our Ford Dealer. We switched from Pontiac.

Join the big switch at NEW ENGLAND FORD DEALERS

FORD DEALER FDAF ADVERTISING

Mr. and Mrs. James McGrath and son, Scott, have returned to their home in Potsdam, N.Y. after a visit with their families in Andover.

DARLING
ASSOCIATES
REALTORS
SALES – RENTALS
MANAGEMENT
APPRAISALS
24 CHESTNUT ST.
ANDOVER
475-4515

West School PTA Plans Picnic

The West Elementary School PTA will hold its annual picnic for parents and children of the school, May 23, from 4-6 p.m.

The event will be held on the School grounds. Each family will bring a box supper, drinks and ice cream will be available.

Games and races will be staged and there will be pony rides for the pre-schoolers. A clown will hand out prizes.

Mr. and Mrs. Robert Sax and daughter, Lisa, of South Attleboro were recently guests of Mr. and Mrs. Frank Serio of Lowell Junction rd.

BENJAMIN MOORE
PAINTS & VARNISHES
DEAN
HARDWARE
89 So. Broadway, Lawrence
686-4031

SHAWSHEEN SCHOOL PROGRAM – First graders took their turn recently, in presenting a monthly program at Shawsheen School. The playlet was woven around the story of the Old Woman and the Shoe. In front row are Judy Whitton, Janice Crandlemire, Laune Hemsworth, Lynne Frederick, Joan Miniscalco, Robert Patterson, Carolyn Ramsdell, Noel Shaw, Ellen Cheetham, Heidi McIntosh, Janice Fair, Ethel Emonds and Laura Lindsay; second row, Cynthia Anderson, Linda Brennan, Richard Pare, Diane Fraser, Patsy Eckfeldt, Sharon Walkup, Jamie Goldman, Daniel Lafond, Cheryl Nigrelli; rear row, Dennis Whitton, Karen Sorenson, Karyn-Lyn Hoosen, Andrew Buck, Catherine Evans, James Collins, Albert Winward, David Cowie, Dale Blain and Peter Richmond.

SPECIAL THIS WEEK -
FLYING A GASOLINE
26.9¢ Gal
DRIVE IN AND "FILL 'R UP!"
ELM STREET
SERVICE STATION
JOE CONNOR, PROP.
15 ELM ST. ANDOVER 475-0712

Annual Meeting Highlights Board Of Trade Program

The Andover Board of Trade will complete its second year under its affiliation agreement with the Greater Lawrence Chamber of Commerce, when the Board climaxes its 1963-'64 year at the annual dinner meeting June 18 at the Andover Country Club.

"The annual meeting has always been the highlight of the Board's year", President Robert Phinney stated, "and this year will be no exception. The Directors are already working on the details of the dinner-meeting and I expect to be able to announce the speaker, theme, and the committee next week," Phinney said.

This year the ABT officers and two directors will be elected by mail ballot instead of by voice vote at the annual meeting. The voting must take place 10 days prior to the meeting, according to the organization's by-laws adopted last year.

Named to the Nominating Committee to conduct the election are Pres. Phinney; past president Raymond B. DeRuisseau, Eugene A. Bernardin Jr., Charles Nigrelli and Chester Jenkins. The committee is scheduled to meet this week to begin their deliberations and will present their suggested slate to the Board of Directors at a special meeting June 2.

Any member of the ABT may be nominated for director, either by contacting the Nominating Committee or by a petition bearing the signatures of at least 10% of the total Board's membership or their representatives, plus the signature of the nominee. If the nomination is made by petition, the person's name so nominated must be placed on the election ballot.

Camp Fire Girls

May 1, the sixth grade Camp Fire Girls from the Merrimack Valley District went on an overnight to Camp Kiwanee near Hanson.

All cooking was done outside and the girls reported the meals were fabulous. A treasure hunt, following trail signs, was the highlight of their camping experience. Those girls enjoying the trip from Andover were Georgia Anderson, Nancy Collins, Janet Cromie, Cynthia Dennison, Lori Glines, Tina Jones, Elaine Kopatch, Debbie Newhouse, Chris Nelson, Adele Noury and Dianne Phelps.

Andover adults accompanying the group were Mrs. Louis Anderson, Miss Elizabeth Cahoon and Mrs. Gilbert Cromie.

A storm sometimes wrecks a building, but a stormy temper wreaks havoc with many a home.

Pike Will Run Play School

Pike School on Sunset Rock rd., plans to conduct a Play School during the summer.

Eligible for attendance will be boys and girls who are at least three years old apd who have not reached their sixth birthday. Other qualifications include the child's willingness to participate fully in the program offered.

Mrs. Richard Hornidge has been appointed to administer the program and inquiries may be directed to her through the school.

The school will be conducted from Monday through Friday between 9 a.m. and noon, beginning Monday, June 29 and continuing through Friday, Aug. 7. The program will include group games, creative experience in various of the arts and nature study at the very elementary level.

The staff will be available for consultation. Arrangements can be made for attendance on a two, three or five day basis. Information may be obtained by calling the School.

Case In Court This Morning

Three charges by police against John M. McCoy, 87 Sunset Rock rd., will be heard in Lawrence District Court this morning.

The charges, brought by local police, are drunkenness, operating under the influence and leaving the scene of an accident, after doing property damage.

Police said McCoy struck a pole about 5:22 p.m. May 15, approximately at the intersection of Salem and South Main sts. The impact also caused the top of a pole across the divided highway to snap off, where guy wires had been attached to it from the pole across the street.

Power was off in the southern sections of town for up to three hours.

Police said Mr. McCoy was located on Bartlet st., after witnesses described the vehicle which was in contact with the pole.

Mr. McCoy pleaded not guilty when arraigned last Saturday in District Court, and the case was continued until today. He was bailed in the amount of $550.

McANERN ELECTED BY BENTLEY ALUMNI

Joseph F. Dineen of Logan st., Lawrence, has been elected President of the Merrimac Chapter of Bentley College of Boston, an alumni group representing more than 500 graduates in nearly 400 cities and towns.

Elected to the Executive Committee was Robert G. McAnern of Andover.

WINS TRIP

Ellsworth H. Lewis of Shawsheen Motor Mart, Inc., has been awarded a nine-day vacation for two to New York, London and Paris for outstanding sales performance, according to Ains C. Dencker, Ford Division Boston district sales manager. The Ford dealer and his wife departed May 13.

ARROW® WHITE SHIRTS
The impeccably fresh look of Arrow white shirts is so easy to keep — they're expertly tailored of quick-drying wash and and wear, and need little or no ironing! Choose your favorite type of wash and wear — 100% cotton, 100% Dacron*, marvelous blend of Arrow "Decton," a 65% DuPont polyester fiber and 35% cotton . . . "Dectolene," 100% Dacron* tricot.
*DuPont T.M.
Short and Long Sleeves Available
$5.00
and up
MAIN ST. ANDOVER
Elander Swanton

Like to see how Danish Modern would look in your home?
The charm of Danish furniture registers the moment you see it . . . but if you would like to see these pieces in your own home setting, you may . . . and without any obligation. Come in.
Coronet FURNITURE, INC.
RTE 28 NO. READING
TEL 944-4647
OPEN TUES THRU FRI 10 TO 9 SATURDAY TILL 5:30
CLOSED MONDAYS

PRESCRIPTION SERVICE
Prescriptions quickly and accurately compounded. Call on us too for baby needs, vitamins to build up health, cold remedies and sundries.
YOU MAY PAY YOUR TELEPHONE BILL HERE
Hartigan Pharmacy
66 MAIN ST. ANDOVER 475-1006

eir turn recently, in presenting a
oven around the story of the Old
e Crandlemire, Laune Hemsworth,
olyn Ramsdell, Noel Shaw, Ellen
aura Lindsay; second row, Cynthia
y Eckfeldt, Sharon Walkup, Jamie
hitton, Karen Sorenson, Karyn-Lyn
bert Winward, David Cowie, Dale

Pike Will Run Play School

Pike School on Sunset Rock rd., plans to conduct a Play School during the summer.

Eligible for attendance will be boys and girls who are at least three years old apd who have not reached their sixth birthday. Other qualifications include the child's willingness to participate fully in the program offered.

Mrs. Richard Hornidge has been appointed to administer the program and inquiries may be directed to her through the school.

The school will be conducted from Monday through Friday between 9 a.m. and noon, beginning Monday, June 29 and continuing through Friday, Aug. 7. The program will include group games, creative experience in various of the arts and nature study at the very elementary level.

The staff will be available for consultation. Arrangements can be made for attendance on a two, three or five day basis. Information may be obtained by calling the School.

Case In Court This Morning

Three charges by police against John M. McCoy, 87 Sunset Rock rd., will be heard in Lawrence District Court this morning.

The charges, brought by local police, are drunkenness, operating under the influence and leaving the scene of an accident, after doing property damage.

Police said McCoy struck a pole about 5:22 p.m. May 15, approximately at the intersection of Salem and South Main sts. The impact also caused the top of a pole across the divided highway to snap off, where guy wires had been attached to it from the pole across the street.

Power was off in the southern sections of town for up to three hours.

Police said Mr. McCoy was located on Bartlet st., after witnesses described the vehicle which was in contact with the pole.

Mr. McCoy pleaded not guilty when arraigned last Saturday in District Court, and the case was continued until today. He was bailed in the amount of $550.

McANERN ELECTED BY BENTLEY ALUMNI

Joseph F. Dineen of Logan st., Lawrence, has been elected President of the Merrimac Chapter of Bentley College of Boston, an alumni group representing more than 500 graduates in nearly 400 cities and towns.

Elected to the Executive Committee was Robert G. McAnern of Andover.

WINS TRIP

Ellsworth H. Lewis of Shawsheen Motor Mart, Inc., has been awarded a nine-day vacation for two to New York, London and Paris for outstanding sales performance, according to Ains C. Dencker, Ford Division Boston district sales manager. The Ford dealer and his wife departed May 13.

King Appointed By Franklin Institute

HAROLD T. KING

Harold Taylor King of Andover has been appointed a member of the Franklin Institute of Boston Curriculum Advisory Committee. He will serve for two years.

The newly-formed Committee, according to Louis J. Dunham Jr., director of the Institute, will advise the school's faculty and trustees on technological trends in industry as they affect education.

Mr. King is supervisor of short haul microwave systems development at the Merrimack Valley branch of the Bell Telephone Laboratories. He is also chairman of the Planning Board, a director of the Andover Consumer's Cooperative and president of the Boston Men's Garden Club. He graduated from Harvard College in 1930 (cum laude).

Mrs. Hill Heads Garden Club

The Andover Garden club re-elected Mrs. Ralph H. Hill as president Tuesday, May 12, at its annual luncheon meeting held at the Andover Country Club.

The day included the annual business meeting, luncheon, and a flower show entitled "Happiness is a perfect flower". Members assembled at 10:30 a.m. for the business meeting. Annual reports of officers and committee chairman were presented. Mrs. Edward C. Nichols, chairman of the nominating committee, presented the following officers for election: president, Mrs. Ralph H. Hill; vice president; Mrs. Frederick A. Higgins; recording secretary, Mrs. Franklin P. Swain Jr.; corresponding secretary, Mrs. George E. Haselton and treasurer, Mrs. Dudley Robinson.

Director for one year, Mrs. Edwin Bramley; director for two years, Mrs. Frederick Bradley; Finance chairman, Mrs. Byron R. Cleveland; Publicity chairman, Mrs. George F. Redman; Membership chairman, Mrs. Phillip Clements; Hospitality chairman, Mrs. Willard H. Currier; Nominating chairman, Mrs. Charles G. Hatch; Nominating Committee: Mrs. David J. Fox, Mrs. Philip H. Sargent, Mrs. Richard I. Anderson, Mrs. James L. Dean; auditor, Mrs. Roland H. Sherman.

Mrs. Frederick Bradley, program chairman, introduced "The Fruit Of Our Learning", presented by members of the Club's various Study groups. Those represented were: Gardening and Landscaping, Horticulture, Flower-arrangement, Conservation, Wildlife and Local Beautification. Miss Cynthia Johnson, representing the Junior Garden Club, read a paper, detailing the activities of the group during the past season.

Guests and members also enjoyed a Flower Show Vignette "Happiness is a Perfect Flower", sponsored by the Flower Arrangement Workshop of the Andover Garden Club.

The winners of the Artistic Division are: Class 1, Gay Fortune, first - Mrs. John C. Young; second - Mrs. J. J. Mike Hartrich; third - Mrs. Philip K. Ryder; honorable mention - Mrs. Lyman S. Appleton and Mrs. Robert H. Lange.

Class 2, Sweet Contentment, first - Mrs. George F. Redman; second - Mrs. William G. Kurth; third - Mrs. William T. Bride Jr.; honorable mention - Mrs. Byron R. Cleveland Jr. and Mrs. Christy M. Robinson.

Class 3, Joyous Spring, second - Mrs. David C. Anderson; third - George S. Francis; honorable mention - Mrs. John R. D. McClintock.

Horticulture Division Winners: Narcissi: Class 1 - Single Trumpet, honorable mention - Mrs. Leslie N. Hutchinson; Large cupped - second - Mrs. Byron R. Cleveland Sr. and third - Mrs. J. Everett Collins; Small Cupped - first - Mrs. John M. Stewart; second - Mrs. J. A. Sapienza; third - Mrs. George F. Redman; Narcissi: Class 2 Double - second - Mrs. J. Everett Collins; Class 3 - Miscellaneous: Triandrus - first - Mrs. James P. Holihan; second - Mrs. Wilson Knipe Jr.; third - Mrs. J. A. Sapienza; honorable mention - Mrs. Philip H. Sargent.

Poeticus: first - Mrs. James P. Holihan; second - Mrs. William T. Bride Jr.; third - Mrs. Leslie N. Hutchinson; Tulipa: Class I Early Flowering, first - Mrs. Wilson Knipe Jr.; second - Mrs. Frederick Bradley; third - Mrs. Leslie N. Hutchinson Jr.; honorable mention - Mrs. Frederick A. Higgins.

Class 2 - Late Flowering Darwin: first - Mrs. Vincent F. Stulgis; second - Mrs. J. A. Sapienza; third - Mrs. John M. Stewart; honorable mention - Mrs. Christy M. Robinson; Parrot: first - Mrs. Richard I. Anderson; third - Mrs. George B. Westhaver; honorable mention - Mrs. Richard I. Anderson; miscellaneous: second - Mrs. Wilson Knipe Jr.

Important Nickel Deposits

The most important commercial nickel ore deposits are those found in Canada from which for over fifty years has come a large proportion of the world's nickel.

FOR YOUR
REDWOOD FURNITURE
and all woods, exterior and interior, wherever a clear finish is required to have exceptional hardness and abrasion resistance:

Coat of Charm

A Space — Age POLYURETHANE plastic finish that defies weather, stains and scratches — easily applied — that seals in permanently the natural beauty of the wood and cures glass — hard.

$4.95 Qt.

SHIPPED POSTPAID
NO C.O.D.'S Please

ANDOVER LABS
P.O. Box 424, ANDOVER, MASS.

ELAINE'S
KNIT SHOPPE
138 BROADWAY LAWRENCE
(Next To Palace Theater)
Specializing in Brand Name Yarns
Columbia - Minerva; Unger & Fairknit
As seen in McCall's, Vogue and Needlework Magazines
• FREE INSTRUCTIONS •
HOURS 9 to 5:30 DAILY – 9 to 9 TUES & FRI
PHONE 682-2541

Sportswear — Second Floor

Jr. "Space" Crafts
orbit in for the swim

... we love the new spare parts and bare parts for you with a little middle. Can you think of a more wonderful way to turn on the water power! All in sizes 5-13.

a) Gaiety Girl Gingham Check — scalloped, button-trim bra top. Pink or blue. **12.98**

b) Imported Bleeding Madras — pie-cut halter bra, boy leg. Multi-colors. **14.98**

c) Zip-front Solar System — navy cotton, contrasting trim. **14.98**

CYO Meeting This Sunday

St. Augustine's CYO will hold its monthly meeting Sunday in Good Counsel Hall, following the Rosary at 6:30 in the upper Church.

At this important meeting, the election of the 1964-'65 officers will take place. Plans for a June activity and further details on the Deanery's planned trip to Paragon Park will be discussed. Since this meeting will be the last meeting of the year, it is important that all members be in attendance to decide on plans for the summer, and to elect those candidates that they want to represent them in the coming CYO year.

Saturday, May 23, a CYO Candidates Dance will be held from 7:30 to 11 in Saint Augustine's School Hall. Those candidates who are running for office will be in attendance, in order that they may campaign and discuss their plans for the coming CYO year. School dance regulations will also apply at this dance. This dance will also be open to non-members.

Call the Man from Elliott's for Wall - to - Wall

Broadloom

DIAL MU 3-8751 or TW 8-2327 . . . for day or evening appointment. He'll show you a complete samples from America's most famous mills. Installation by Elliott's own experts. No obligation.

FREE ESTIMATES
- No Money Down
- 40 Weeks To Pay

Elliott's

236 Essex St. — Lawrence
Rt. 28 — Salem, N. H.

POWER MOWER
TUNE-UP SPECIAL 5.88

Oil changed; Carburetor cleaned and adjusted; Spark plug gapped.

COLE
PAINT & HARDWARE
10 MAIN ST. 475-1156

You Do The Enjoying...Let Us Do The

WORRYING...

Costly marine equipment . . . from your boat itself to the gear that makes it go . . . are meant to be enjoyed. Ease of mind that comes from sound insurance coverage will also insure that enjoyment!

SMART & FLAGG, INC.
The Insurance Office
FOR OVER 100 YEARS
Olde Andover Village — 93 Main St. — At The Arch — 475-6161

People Are Talking —

AL HATEM, MGR.

About The Advantages Of Our

BETTER and FREE BOX STORAGE SERVICE

- So Convenient and Safe
- Adds Summer Closet Space
- Complete Moth Protection
- Pay Nothing Until Fall

We Give S&H Green Stamps

JUST FILL THE BOX WITH WOOLENS AND RETURN. TO US FOR STORAGE

1 HOUR ODORLESS CLEANING SERVICE AT NO EXTRA CHARGE

SUPREME CLEANERS

SHAWSHEEN PLAZA PLANT 475-6636

SYMBOLIC EXCHANGE — Outgoing Jaycees President Joel Labell, left, passes the gavel to Donald F. Carrine Jr., who has been elected to the top organization post. The Jaycees will hold their annual art fair along Main st. Saturday and Sunday. (Graber)

15 Seniors Will Receive $90,100 In Scholarships

The Guidance Department of Andover High School has announced that 15 of this year's graduating seniors are recipients of college scholarships totaling $90,100.

This amount represents money to be used for education over a four-year period.

The schools and colleges making the awards are as follows: American International College, Amherst, Colby, Connecticut College for Women, Mount Holyoke, Northeastern University, Rensselaer Polytechnic Institute, St. Luke's Hospital, Simmons, Tufts, U. S. Naval Academy, Villanova and Wheaton.

William J. Igoe, director of guidance, in announcing the awards comments, "This has been an exceptional year for financial assistance; yet the recipients represent only 10.2% of those continuing their education beyond high school. The majority of those going on to further education are expected to pay their own way."

These scholarships do not include state or local awards that will be made at a later date.

AT CELEBRATION

Mrs. G. R. Abbott of Upland rd. and Miss Mabel Marshall of Pasho st. attended last Wednesday evening, the 50th Anniversary of Cooperative Extension Work in Essex County.

Mrs. Abbott has devoted much of her time and talents to Extension work during the past 46 years.

Sagaser Elected Association Head

The annual meeting of the Visiting Nurse Association of Andover Inc. was held in the Red Cross rooms May 12.

The officers appointed for the coming year are: president, Donald Sagaser; vice president, Dr. Robert Ramsdell; secretary, Mrs. Betty Nadeau, R.N., and treasurer. Douglas Dunbar.

A total of 1,242 home visits were made this year and 110 patients were treated in the nurse's office. The fees collected for these visits help considerably in the operation of the organization.

The services of the visiting nurse are available to any resident in the town and those interested may contact Miss Woodbury between 8:30 and 9 a.m. and 1 and 2 p.m. at the Association office on Punchard ave.

AT CONFERENCE OF CHURCHES

The Rev. Bruce Van Blair attended the annual Conference of the Mass. Congregational Churches, which was held the early part of the week in Pittsfield.

BUYING OR SELLING?
CALL
WILDWOOD REALTY
475-6211

McVey Heads Sanborn PTA

The Sanborn School PTA held its last meeting of the school year Wednesday, May 6, at the school.

The program for the meeting, "Modern Math", was formulated as a result of the most popular suggestions given at the December meeting.

In the fall, Modern Math will become a part of the elementary curriculum, so to better acquaint parents with the subject, Clarence W. Bennett, director of mathematics for the Brookline Schools, spoke on this new approach to mathematics. Lauriston Ward, curriculum coordinator, introduced Mr. Bennett.

At the business meeting, the new slate of officers was presented and Paul McVey, president-elect, awarded Robert Strauss, retiring president, with a gift.

The new officers are as follows: Paul McVey, president; Charles McCullom, first vice president; Janet Petty, second vice president; Shirley Knott, recording secretary; Doris Underwood, corresponding secretary; and Mrs. H. Anthony, treasurer.

Plans for the sixth grade party were announced by Mrs. Elinor Curdo, chairman of this event. A chicken barbecue will be held Wednesday, June 10, at the school. The sixth graders will be the guests of the PTA. There will also be entertainment afterwards. Members of the Planning Committee for this affair are Mrs. Curdo, chairman, Mrs. Nancy Ellis and Mrs. Barbara Demers.

JAYCEES ART SHOW SATURDAY — SUNDAY

The annual Jaycees Art Exhibit will be held this weekend, May 23 and 24, on the sidewalks of the main street.

All exhibitors may register their work May 21 and 22 at the Merrimack Valley National Bank. The Junior Chamber of Commerce has sponsored the exhibit for several years.

At Monday's meeting of the Selectmen, official permission was granted to the organization; the Board also officially commended the Jaycees for its sponsorship of the event.

A MODERN FUNERAL HOME
ESTABLISHED IN 1840

Lundgren
FUNERAL HOME
ELM STREET ANDOVER 475-2072

SUNOCO
STARLING'S
SUNOCO STATION
FREE PICK-UP and DELIVERY SERVICE
475-9808
205 North Main Street, Andover

Joel Labell, left, passes the gavel organization post. The Jaycees will . (Graber)

McVey Heads Sanborn PTA

The Sanborn School PTA held its last meeting of the school year Wednesday, May 6, at the school.

The program for the meeting, "Modern Math", was formulated as a result of the most popular suggestions given at the December meeting.

In the fall, Modern Math will become a part of the elementary curriculum, so to better acquaint parents with the subject, Clarence W. Bennett, director of mathematics for the Brookline Schools, spoke on this new approach to mathematics. Lauriston Ward, curriculum coordinator, introduced Mr. Bennett.

At the business meeting, the new slate of officers was presented and Paul McVey, president-elect, awarded Robert Strauss, retiring president, with a gift.

The new officers are as follows: Paul McVey, president; Charles McCullom, first vice president; Janet Petty, second vice president; Shirley Knott, recording secretary; Doris Underwood, corresponding secretary; and Mrs. H. Anthony, treasurer.

Plans for the sixth grade party were announced by Mrs. Elinor Curdo, chairman of this event. A chicken barbecue will be held Wednesday, June 10, at the school. The sixth graders will be the guests of the PTA. There will also be entertainment afterwards. Members of the Planning Committee for this affair are Mrs. Curdo, chairman, Mrs. Nancy Ellis and Mrs. Barbara Demers.

JAYCEES ART SHOW SATURDAY – SUNDAY

The annual Jaycees Art Exhibit will be held this weekend, May 23 and 24, on the sidewalks of the main street.

All exhibitors may register their work May 21 and 22 at the Merrimack Valley National Bank. The Junior Chamber of Commerce has sponsored the exhibit for several years.

At Monday's meeting of the Selectmen, official permission was granted to the organization; the Board also officially commended the Jaycees for its sponsorship of the event.

SUNOCO
STARLING'S
SUNOCO STATION
FREE PICK-UP and DELIVERY SERVICE
475-9808
205 North Main Street, Andover

Pops Concert In Lawrence

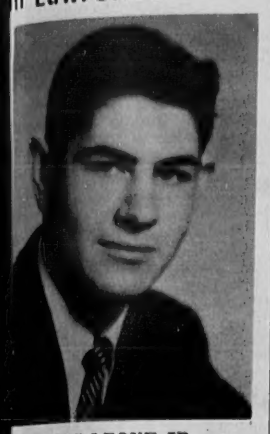

FRANK LEONE JR.

Frank J. Leone Jr. of William st, has been named general chairman for the Night at the Pops concert sponsored by the Exchange Club of Lawrence, it has been announced by G. Thomas Catalano, club president.

The concert, featuring the Merrimack Valley Philharmonic Society orchestra, will be held Sunday evening, June 7, at Freedman's Banquet Hall, starting at 8 p.m. The concert will be preceded by a social hour at 7.

This will be the final concert of the season for the Merrimack Valley Philharmonic orchestra. The orchestra will be under the direction of Joseph A. Ieardi, musical conductor. This concert will be presented in the "Pops" style made famous by the Boston Pops Orchestra. The program will consist of selections of a semi-classical and musical comedy nature and refreshments will be served throughout the evening. Proceeds from the concert will be used to support the Exchange Club's local charities.

Meet Monday At Sanborn School

Three town boards will gather at the Sanborn School Monday night at 7:30, to inspect drainage and play area conditions that have concerned the School Committee.

In addition to these two boards, the Sanborn School Building Committee has been asked to participate.

A two-part problem faces the boards.

Drainage and an open ditching in the rear of the property are partly at issue. The Building Committee has agreed to have this work finished, using money left over from building the school.

But the play area west of the school, also called dangerous by the School Committee, appears headed for long discussion.

That area, it is now believed, was not included on the original specifications for the outdoor facilities. Thus the Building Committee says it can't do anything about the condition.

The School Committee referred the entire problem to the Selectmen and town manager, because improvements come under the manager under the charter.

At Monday's meeting, the Selectmen and Town Manager Thomas Duff seemed agreed that any new project, such as a play area, should be properly engineered and presented in the school department budget next year.

Mr. Duff also mentioned the possibility of using the area year-round, and this brought additional comments that planning should precede appropriations.

Of particular concern to the Selectmen was the drainage problem, including the open area into which a child might fall. They asked the manager to have estimates of costs for proper completion of the project for next Monday night. Selectman Paul W. Cronin also wanted estimates to be available for whatever additional drainage might be needed under the play field.

In a general summation, the Board felt that a new play area - not included in the original specs - probably is not an emergency and thus could not qualify for a special town meeting. But the members agreed to wait and see, before reaching a final decision.

Parents League Meets May 28

The North Andover-Andover Parents League will have its annual meeting Thursday, May 28, at Alumni House, 16 School st.

Coffee and doughnuts will be served at 10 o'clock, followed by the business meeting at 10:30. The officers for the coming year will be elected and suggestions for next year's program will be received and discussed.

The Parents League is a voluntary association composed of those persons interested in the purposes of the Association, who have been approved by the Membership Committee, and who have paid the annual dues. It is open to residents of North Andover and Andover, and anyone interested in joining may contact either Mrs. Milton J. Meyers or Mrs. P. Hayden Clark.

Car Wash Saturday By Church CYO

The CYO of St. Robert's Church on Haggett's Pond rd. will hold a day-long car wash Saturday.

From 9 a.m. to 6 p.m., the following members of the CYO will wash cars: Kathy Spires, Lorraine and Corrine Broderick, Stephen and Ronald Kearns, Cheryle and Sharon Puglisi, Francis Kearns and Joanne Johnson.

Lollipops for the children and soft drinks will be available during the day.

ENDS TRAINING

Army PFC Ronald E. McKenzie, son of Mr. and Mrs. Robert C. McKenzie, 16 Charlotte dr., completed training in the 1st Infantry Division Non-Commissioned Officer (NCO) Academy at Fort Riley, Kan., May 15.

McKenzie received two weeks of rigorous training in leadership

PLEASURE LANES
ROUTE 28 NO. READING
664-2619
Practice Bowling For Women Only
EVERY MONDAY MORNING
9:30 to 12:00
$1.00

KNITTING YARNS
At Low, Low Prices
IMPORTED
ITALIAN MOHAIR
ANGORA
OVER 100 YARN KITS
OVER 100 COLORS OF KNITTING WORSTED
BOOKS – NEEDLES AND ACCESSORIES
FREE INSTRUCTIONS
THE YARN BAR
LAWRENCE FLOOR COVERING MART
239 BROADWAY Near Bradford St. LAWRENCE – 683-3791

Fellowship Worked To Help Hospital

The Senior High Pilgrim Fellowship of the West Church met last Sunday evening in the Vestry of the church.

Over 30 members were in attendance and following the business meeting, a work meeting for the Lawrence General Hospital was held.

Under the guidance of Mrs. Alan Porter of Lowell st., various kits were cut out for the Occupational work of the hospital. Mr. and Mrs. Robert Klie, leaders of the group, were also in attendance.

2 Events At Phillips Academy

At 3 p.m. Sunday, May 24, Phillips Academy students will perform in the annual competition for two music prizes, in the Kemper Auditorium located in the Arts and Communications Building on the campus.

They will compete for the Milton Collier Prize, based on proficiency in the playing of the piano, and the Charles Cutter Prize, based on proficiency in an orchestral instrument.

From 2 to 5 p.m. on the same afternoon, the opening of the annual Student Art Exhibition will take place in the adjoining Addison Art Gallery. This exhibition will be kept open during the summer months.

The public is cordially invited to attend both events, and to view the art exhibition before and after the concert, as well as during intermission. There will be no charge for admission.

Window Shades – Traverse Rods
Venetian Blinds
Cleaned – Re-taped – Re-corded
S. A. Shiepe Co., Inc.
344 Hampshire St. – 682-7402

Subscribe to the TOWNSMAN

DE SALVO
REMODELING & HOME CONSTRUCTION
TEL 475-2469
Sam J. DeSalvo Andover, Mass.

W. R. HILL, Inc.
45 MAIN ST. ANDOVER
SALES & SERVICE
• WASHERS • DRYERS • STOVES
• DISHWASHERS • DISPOSALS
Factory Authorized Service
WHIRLPOOL KITCHENMAID HAMILTON
Also Servicing G.E. & Bendix
CALL 475-0102

THE BAY STATE BANK'S
DIAL-A-LOAN SERVICE
IS THE EASY, LOW-COST WAY
TO FINANCE YOUR NEW 1964 CAR
You May Save $100 to $200 or MORE!
$4.00 PER $100 PER YEAR
JUST DIAL 683-9531
Daily Until 5 P.M.
FRIDAY NIGHTS 6 to 8 P.M.
1. COMPARE AND SAVE. OUR $4.00 rate on new cars is the lowest in the whole Valley . . . the best for you.
2. OUR 60-MINUTE PHONE-LOAN SERVICE makes it easy to arrange a money-saving Bay State Auto Loan in advance.
3. LIFE INSURANCE protection is also available.
4. CHOOSE YOUR OWN AUTO INSURANCE company and agent.
5. NO HIDDEN CHARGES.
COMPARE BEFORE YOU SIGN!

24 MONTH PLAN			36 MONTH PLAN		
AMOUNT NEEDED	FINANCE CHARGE	MONTHLY PAYMENT	AMOUNT NEEDED	FINANCE CHARGE	MONTHLY PAYMENT
$1000	$80	$ 45.00	$1000	$119.96	$31.11
1500	$120	67.50	1500	180.12	46.67
2000	$160	90.00	2000	239.92	62.22
2500	$200	112.60	2500	300.08	77.78

JUST PHONE THE MAN AT BAY STATE — 683-9531
The Man Who Has Everything
THE MAN AT BAY STATE
Bay State Merchants NATIONAL BANK
84 MAIN ST. ANDOVER
- AMPLE FREE PARKING -
Members of Federal Reserve System and Federal Deposit Insurance Corporation

Subscribe to the TOWNSMAN

E. M. LOEW'S MERRIMACK PARK DRIVE-IN THEATRE

Peter O'Toole – Alec Guiness
LAWRENCE of ARABIA
Also – Walt Disney's
"YELLOWSTONE CUBS"

Sanfilippo Appointed To Appeals Board

Harris Sanfilippo has been appointed a full member of the Board of Appeals, replacing Harold Rutter Jr.

The Selectmen appointed Mr. Sanfilippo Monday night. He has been an associate member of the Board.

Named as associate was Augustine Sheehy of Lowell st.

Their terms run to 1967.

It's Planting Time...

All Annuals and Geraniums are ready now!
Again we have a full supply of healthy plants, including all the latest hybrid Petunias.
ALSO PEPPERS AND TOMATO PLANTS
THANK YOU

JOHN RASMUSSEN
BELLEVUE RD. CORNER LOWELL ST. • ANDOVER

THINKING OF A TRIP?

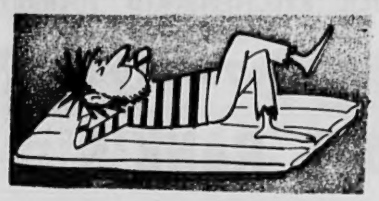

TRAVEL ANYWHERE, INC., of Andover offers TRAVEL ARRANGEMENTS to fit all budgets. For example: Visit the World's Fair for 3 Days – rates from $19.95; or Hawaii and California for 14 Days – $580; or Scandinavia 15 Days – $699. Of Course there are many more we can suggest but why not call 475-2614 or stop by our office at:

92 MAIN ST. ANDOVER

ANDOVER

White Colonial in excellent condition. Center entrance into fireplaced living room, formal dining room, large screened porch. On town sewerage and located near highways, schools and bus. Price $21,900.

BRADLEY REAL ESTATE
Multiple Listing Realtors
126 Main St. — Andover — Tel. 475-2529

no "ifs"–
it's guaranteed
to stay white!

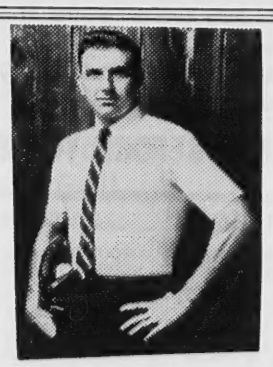

DURA WITE! T.M.

Manhattan DELCOT®

No hedging. You're looking at the first polyester-and-cotton shirt guaranteed to stay whiter than any other polyester blend shirt on the market today, wash after wash after wash. The whiteness is a permanent part of its Kodel-cotton fiber blend. So is its no-iron, wrinkle shedding convenience.

$5

OTHER SHORT SLEEVE SHIRTS FROM $2.95

REINHOLD'S
13 MAIN ST. 475-0078

FUN? AND HOW! Children lined up last Saturday at the Playstead for a chance to get on this ride, one of several at Clown Town. The fine, warm day added to the obvious enjoyment of youngsters and parents alike. (Staff Photo)

Adult Evening Program Gave Away Surplus Funds

Chairman Frederick A. Peterson has announced that, at its recent annual meeting, the Board of Directors of the Andover Evening Study Program for Adults authorized a program of 40 courses for 1964.

Beginning Monday, Oct. 5, on the campus of Phillips Academy, and continuing up to Thanksgiving, the 1964 program, the 28th since 1935, will include 11 courses repeated as a result of their great success last year: Physical Fitness for Women (Mrs. Philip Vigeant, Instructor), Squash Instruction (Louis Hoitsma), Painting and Drawing (P.A. Art Department), Laboratory Botany (P.A. Biology Department), Sculpture (Gerald Shertzer), Seamanship (U.S. Coast Guard Auxiliary), Phoenetic French (Mlle. Arosa of Abbot Academy), Contemporary Theology the Rev. J. Allyn Bradford), Drown-proofing (Reagh Wetmore), Physical Fitness for Men (Alfred Coulthard and Stephen Sorota) and Harmony (DeWitt Thornton).

Since 1935, over 12,000 students have enrolled in the Program, and over $12,000 has been given by the Program to various educational enterprises.

Many New Courses

New courses of the 1964 Program, many of them taught by well-known and highly popular lecturers of past years, are as follows:

Forty Poems, George Edmonds; Instrumentation and Elementary Orchestration, William Clift; Mathematics for Elementary school Teachers, Richard S. Pieters; Taking the Bible Seriously, the Rev. A. Graham Baldwin; From Page to Stage, N. Penrose Hallowell.

Mineralogy, Elbert C. Weaver; Portraits of the Artist (Joyce), Harold Owen; The Citizen and The Supreme Court, Leonard James; Trial and Translation, Messrs. Fitts, Fitzgerald and others.

Scuba and Skin Diving, Frank Scalli; Spanish Conversation, Donald Merriam and James Couch; Effective Speaking, Robert Hulburd and Stephen Whitney; French Civilization, Alexander Gibson and the P.A. French Dept.; Chamber Orchestra for String Players, William Schneider.

Pasteur and Modern Chemsitry, Dr. Thomas Rees; The Renaissance, Dr. Alston Chase; The Negro in American Literature, William Brown; Classical Myth, Miss Blair Danzoll; Russian Short Stories, Robert Lane.

The Angling Arts, Dr. Joseph H. Baker of Haverhill; Principles of Architecture, Robert Lloyd; Maturing America, Wayne Frederick; Color Abroad, Messrs. Bensley, McCarthy, Peterson, and Sides; The Fundamentals of Ballet, Aina Jansons; Photography, Mr. Bensley; History and Literature: Fact and Fiction, Misses Foulke and Way and Mrs. Oscar Witten; Ionesco and Albee, Guy Hughes; Motivation in Adolescence, Karl Roehrig; The Flim Program, Mrs. Aloysius Hobausz.

Gave Away $1,100

Last year, over 1,300 students enrolled in the Program, in 36 courses, an all-time record. The Directors had the pleasant task of distributing a surplus of income over expenditure that amounted to $1,100. The surplus, as well as the nominal fees charged, are made possible by the fact that all teachers give their services without compensation as a community service.

Of the students who attended last year, over 584 were from Andover. The next largest group, 144 was from Lawrence. Students came from as far away as Worcester. Many were from New Hampshire and from the North Shore. Last year the Film Program, given in January and February, as it will be this year, attracted the greatest number of registrants, 370. The next largest course was Skiing, with 215 students. The theme of the Film Program this year will be movies made from plays.

New Board Members

The Board elected to membership the first woman in its history, Miss Blair Danzoll, classicist of Abbot Academy. Other new directors elected are George Edmonds, Peter McKee, Guy Hughes, Robert Hulburd, and John Richards, all of Phillips Academy.

The Board voted to revive Effective Speaking for 1964, an extremely popular course in years past, when it was organized and taught by Roger Higgins, now retired. This year it will be given by Robert Hulburd and Stephen Whitney, who have both taught the course previously in association with Mr. Higgins.

12 Speak Russian

Perhaps the most significant experiment undertaken by the Program last year was Robert Lane's course in Conversational Russian, which ran throughout the academic year, meeting two hours a week. The approximately 12 students who have stayed with the course are now just finishing it, and they all have an excellent speaking (and some reading) knowledge of Russian.

Next year Mr. Lane will offer for them and also for non-Russian speakers a dual-language course in Russian Short Stories. The text will have Englush on one side of the page, Russian on the other.

Modern Math Course

So successful was Conversational Russian that the Board is sponsoring another full-year course in 1964, Mathematics for the Elementary School Teacher, Taught by Richard S. Pieters of Phillips Academy, one of the authors of the text, the course will give an insight into "modern" mathematics. Primarily for teachers, it may also be of interest to parents, administrators, and other laymen. Each evening will begin with a 30-minute film, followed by problem solving and a discussion of the text.

This course will be on Monday nights and will begin a week earlier than the other courses. The cost for this course, as for the others, is only the registration fee of $2.00 and a course fee of $1.00.

Catalogues and applications will be mailed over Labor Day weekend to all students of the past three years, and to any others who request them. They will also be available after Labor Day at the Memorial Hall Library and in the public libraries of all nearby communities. Those who desire to be placed on the mailing list should write or phone The Andover Evening Study Program, Phillips Academy, Andover.

Mrs. Innes Feted By Lawrence Church

May 1, a reception was held at the United Presbyterian Church in Lawrence honoring Mrs. Andrew Innes of Haggett's Pond rd., who had served the church as its Organist for 32 years.

Music by the Choir was enjoyed and two former pastors the Rev. Archibald McMillan and Dr. James Russell, and the present pastor the Rev. Arnold Frank, brought messages of congratulation. Mrs. Innes was presented a phonograph and a sum of money.

Vocal and instrumental solos were enjoyed during the evening and refreshments were served by the church women.

CALL 475-1943 FOR OUR AD TAKER

Better Quality RUGS and CARPETS at Budget Prices
EASIER CREDIT
• No Money Down
• 40 Weeks To Pay
Elliott's
236 Essex St., Lawrence
Route 28, Salem, N. H.

Lane Funeral Home
John W. Lane, Jr. Eugene S. Lane
Robert E. Lane
68 Park Street, Andover
GR 5-1516

Roland Moore
GUITAR STUDIOS
LESSONS – SUPPLIES
SALES & REPAIRING
575A ESSEX ST. LAWRENCE
688-8592

Playstead for a chance to get on this
y added to the obvious enjoyment of
(Staff Photo)

by Robert Hulburd and Stephen Whitney, who have both taught the course previously in association with Mr. Higgins.

12 Speak Russian

Perhaps the most significant experiment undertaken by the Program last year was Robert Lane's course in Conversational Russian, which ran throughout the academic year, meeting two hours a week. The approximately 12 students who have stayed with the course are now just finishing it, and they all have an excellent speaking (and some reading) knowledge of Russian.

Next year Mr. Lane will offer for them and also for non-Russian speakers a dual-language course in Russian Short Stories. The text will have English on one side of the page, Russian on the other.

Modern Math Course

So successful was Conversational Russian that the Board is sponsoring another full-year course in 1964, Mathematics for the Elementary School Teacher, Taught by Richard S. Pieters of Phillips Academy, one of the authors of the text, the course will give an insight into "modern" mathematics. Primarily for teachers, it may also be of interest to parents, administrators, and other laymen. Each evening will begin with a 30-minute film, followed by problem solving and a discussion of the text.

This course will be on Monday nights and will begin a week earlier than the other courses. The cost for this course, as for the others, is only the registration fee of $2.00 and a course fee of $1.00.

Catalogues and applications will be mailed over Labor Day weekend to all students of the past three years, and to any others who request them. They will also be available after Labor Day at the Memorial Hall Library and in the public libraries of all nearby communities. Those who desire to be placed on the mailing list should write or phone The Andover Evening Study Program, Phillips Academy, Andover.

Mrs. Innes Feted By Lawrence Church

May 1, a reception was held at the United Presbyterian Church in Lawrence honoring Mrs. Andrew Innes of Haggett's Pond rd., who had served the church as its Organist for 32 years.

Music by the Choir was enjoyed and two former pastors the Rev. Archibald McMillan and Dr. James Russell, and the present pastor the Rev. Arnold Frank, brought messages of congratulation. Mrs. Innes was presented a phonograph and a sum of money.

Vocal and instrumental solos were enjoyed during the evening and refreshments were served by the church women.

CALL 475-1943 FOR
OUR AD TAKER

Roland Moore
GUITAR STUDIOS
LESSONS – SUPPLIES
SALES & REPAIRING
575A ESSEX ST. LAWRENCE
688-8592

Club Sponsors Lecture Tonight

MRS. CARL CARRICO

The Spade and Trowel Garden Club will sponsor Mrs. Robert G. Richards, guest lecturer and nationally accredited flower show judge, tonight, May 21 at 8 o'clock, at Kemper Auditorium, Phillips Academy.

Mrs. Richards will demonstrate how to artistically arrange flowers. One of the completed arrangements will be awarded as a door prize. Tickets will be available at the door. Refreshments will be served after the program.

Co-chairmen for the program are Mrs. Robert DuLong and Mrs. Carl Carrico. Their committee members are: Tickets, Mrs. James Eaton and Mrs. John Phillips; Publicity, Mrs. Ray McDonald, Mrs. Sanford Carlisle and Mrs. Robert McLeod; Refreshments, Mrs. Clement Rodden, Mrs. Wilson Neisser and Mrs. Charles Salvage; Door, Mrs. James Gillan, Mrs. Robert Macartney and Mrs. Pingman Webster. Stage Manager is Mrs. Andrew McDougall.

Youth Concerts To Be Held Again

Youth Concerts at Symphony Hall, a sell-out attraction for young people from all over the State since their beginning in 1959, will return again next fall for the sixth season, it was announced today by Mrs. E. Anthony Kutten, executive director.

Harry Ellis Dickson, a member of the Boston Symphony Orchestra and assistant conductor of the Boston "Pops", will again conduct 60 members of the Boston Symphony Orchestra in two series of three programs: Series Number One to be presented Saturdays, Oct. 31, Dec. 12, and March 6. The Second Series will take place Saturdays, Nov. 7, Dec. 19 and March 13. All concerts will be held in Symphony Hall at 11 a.m., and will last approximately one hour.

Tickets for these concerts are sold for the series only.

In Andover, the ticket chairman is Mrs. Harold Haley, 11 Chandler dr., who may be called for information.

60th Anniversary For Rebekah Lodge

Indian Ridge Rebekah Lodge will celebrate its 60th anniversary Saturday night, with a dinner, reception and entertainment.

The gala affair will be held at the Free Church, starting at 6 p.m.

Four 60-year members of the organization will be present – Camilla Morse, Mary Morse, Grace Dennett and Ruby Tierney.

Invited guests include the president of the Massachusetts Assembly, Mrs. Eugenie Prescott and her staff; District Deputy President Erma Peterson and staff; noble vice grand from Purity Rebekah Lodge in Medford and from Centerville Lodge in Lowell.

HAMMOND ORGANS
•
KRAKAUER PIANOS

KNUEPFER & DIMMOCK, Inc.
THE MUSIC HOUSE SINCE 1896
286 ESSEX ST. LAWRENCE
688-6061

Smoking Areas Defined By School Department

The School Department has urged all persons using school buildings to use great care in smoking, and use those places set aside for the purpose.

In a memo to principals, the proper places were listed as follows for each school:

High School - teachers' rooms and faculty dining room; cafeteria - Thursdays' bridge and banquets only.

Junior High - teachers' rooms; cafeteria or cafeteria runway.

Elementary Schools - teachers' rooms; cafeterias (banquets only).

Groups using the buildings should be advised by the custodian in charge and smoking should be confined to the areas listed above. Otherwise it is expected that those wishing to smoke will step outside the building, the memo continued.

"Custodians are expected to report infractions at once," the memo said, "and individuals or groups who persist in disobeying these reasonable regulations will cause permission to use the schools to be withdrawn."

Woman's Union Elected Officers

The Woman's Union of the West Church met last May 13 and the following were elected to serve as officers during the year from Sept. 1, to June 30, 1965.

Leaders, Mrs. Olive Carruthers and Mrs. Dudley Young; secretary, Mrs. Arthur Lewis; treasurer, Mrs. Grant Silva; assistant treasurer, Miss Louise Kelsey.

Devotional leader, Mrs. William Grant; friendly service, Mrs. Florence Trow, assistant, Mrs. Lawrence Thomes; Sunshine Committee, Mrs. Lawrence Thomes; Reading Committee, Mrs. Leverett Putnam and Mrs. Stephen Kennis; Auditor, Mrs. Mary Gibson; Program Committee chairman, Mrs. Richard Williams.

BUYING? RENTING?
SELLING?
It will pay you to call
F. W. BRADLEY & ASSOCS.
475-1242

• ALL MAKES
RADIO & STEREO
TV SERVICE
FACTORY-TRAINED
SPECIALISTS ON COLOR
ZENITH – R.C.A. – MOTOROLA TV SALES
PHINNEY'S
TEMPLE ELECTRIC & RADIO SHOP, INC.
93 MAIN ST. – OLD ANDOVER VILLAGE – 475-1175

• THE DAME SHOP

buy 3 and save
ON
PECHGLO
BY
Vanity Fair

A. B. C.

Pechglo, which is an inspired combination of rayon and nylon, feels so luxuriously soft and cool it's like a fresh fluff of powder next to the skin. No wonder so many devotees insist on it all year round and remind us they're waiting for our special savings on threesomes.
FOR A LIMITED TIME ONLY, so do come in and scoop up your favorite classics from our great Pechglo Collection.
All in Dawn Pink and Star White.

A. "TITE" PANTIE
(Your choice of three lengths.) Medium length shown.
sizes 5 to 7, regularly $2.00 each,
NOW 3 FOR $5.15
sizes 8 and 9, regularly $2.50 each,
NOW 3 FOR $6.35
Long length slightly higher.

B. SHORT PANTIE
sizes 5 to 7, regularly $1.65 each,
NOW 3 FOR $4.25
sizes 8 and 9, regularly $2.00 each,
NOW 3 FOR $5.15

C. BRIEF
sizes 4 to 7, regularly $1.25 each,
NOW 3 FOR $3.25
size 8, regularly $1.50 each,
NOW 3 FOR $3.85

All in Dawn Pink and Star White

The Dame Shop
In Andover's Main Shopping Center
40 MAIN ST. • ANDOVER • 475-1658

Subscribe to the TOWNSMAN

ROOFING & SIDING OF ALL TYPES

CARPENTER WORK

ALUMINUM WINDOWS

HOMEOWNER'S CONSTRUCTION SERVICE

201 HIGHLAND RD. ANDOVER

475-6634

Donna Dutt Had Birthday Party

Donna Marie Dutt, daughter of Mr. and Mrs. Don E. Dutt, 46 Wildwood rd., celebrated her seventh birthday Wednesday, May 13.

Among the guests were Sidney Hood, Kathy Krauss, Theresa Earl, Nancy and Sally Hinman, Mary and Diane O'Leary, Tracy Burns, Sally Miller and Kelly Quirk.

FAMILY COUNSELOR

WITH M S W DEGREE

NEEDED BY:

Family Service Association

31 JACKSON ST. LAWRENCE 683-9505

Kenneth Kopel, Executive Director

Service To Andover Since 1930

BARNARD

REAL ESTATE & INSURANCE AGENCY

ALL INSURANCE FORMS WRITTEN

36 MAIN ST. Cor BARNARD ST. ANDOVER

TELEPHONES

DAYS 475-0202 EVES 475-1214

FIAT

To all prospective Volkswagen and Renault Buyers — See before you make a final decision how much more car your dollar will buy in Europe's No. 1 seller. The 1100D shown above is a 4-Dr. sedan that weighs 600 pounds more and has 25% more horsepower than above mentioned competitors. Manufactured by Fiat since 1898 and sold by the Valley's Oldest Import Car Dealer.

BEAUCHEMIN'S

In downtown Lowell at 40 WILLIAMS ST., off Central. Established since 1929. — Tel. GL 2-7009.

Open Evenings except Saturdays and Wednesdays

FIATS Now Available from $1295 Up

SPRAY ENAMEL

FOR TOUCH-UP or FINISHING . . . INTERIOR and EXTERIOR

Your choice of many popular colors, metallics or clear finish. Fast drying. Ideal for surfaces that can't be easily painted with a brush For decorations, cabinets, railings, bikes, tools, toys and hundreds of other surfaces.

Every BPS Dealer Is A BPS Answer Man.

HILL'S

45 MAIN ST. 475-0102

"Nat" Giaimo Closing Shop; Heading For Warm Climate

MR. AND MRS. NATALE GIAIMO
(Cole)

Mr. and Mrs. Natale Giaimo, 367 North Main st., leave late this month for their new permanent residence in Daytona Beach, Fla.

Mr. Giaimo "Nat" to thousands of customers, has been a barber for 60 years. For many years, he ran the barber shop in the "Merchants Building" in Shawsheen - now the Aberdeen Apartments. Then, it was the office building for the American Woolen Co., with stores on the street level. In 1961, Nat moved his shop to the Colonial Center, where he is still working. Nat started at 16, in an Essex st. shop in Lawrence, then opened his own business on Newbury st., before coming to Andover.

Late this month - or at least by the first week of June - he and Mrs. Giaimo will pack up and head for Daytona Beach. They have a comfortable eight-room house there, and many friends following several winter-long vacations in the area.

Although five children and 10 grandchildren will be many miles distant from Florida, Nat cheerfully looks forward to living where it's warm year-round. And, if need be, he can fly here in a couple of hours.

Included in his family are Rose, Ignatius, Mary, Andrew and Henry.

Fire Log

Following is the record of fire alarms answered by the department from Thursday, May 14 through Monday, May 18:

Thursday

Olson, 1 Farrwood dr., gas boiler.

Friday

Lawrence, engine 3 mutual aid; Lawrence, mutual aid to Wetherbee School fire; Merrimack Electric Co., Main st. and Salem, utility pole; Baer, 781/2 Haverhill st., automobile.

Saturday

Powell, 6 Upland rd., leaves; Eaton, 8 Rolling Ridge rd., brush and peat.

Sunday

Davey, 307 Lowell st., brush; Healey, 13 Forbes ln., automobile; Eaton, 8 Rolling Ridge rd., brush and peat; Edmund, 142 North st., automobile; McKean, Route 93, automobile; Froburg, 98 Tewksbury st., brush; Hall, off Hall ave., brush.

Monday

Abbot Academy, School st., false alarm.

RECOMMENDS NEW HIGH SCHOOL

(Continued from Page One)

In presenting its preliminary report to the Building Committee, the firm listed four possible plans which might work. Two involve an addition to the High School and a new Junior High - differing in student capacity.

Two others involve a new high school, but for different capacities, with the present High School being used as a Junior High.

The report concludes that a new building would be more economical for the town. Total cost estimates, with a variable for site development depending on placement of the structure on the town-owned land off Shawsheen rd., follow:

Scheme one - addition for 450 high school students and Junior High for 900 pupils - $1,228,300 for the addition and $2,401,800 for new Junior High. Total cost estimate of scheme one - $3,630,100.

Scheme two - addition for 750 high school students and 900-capacity Junior High - $1,504,700 for addition and $2,401,800 for new school; total project estimate $3,906,500.

Scheme three - new 1,200 high school, $31,700; add $15,000 to renovate present High School for Junior High pupils; total project cost - $3,185,000.

Scheme four - high school for 1,500 pupils, $3,517,100; add $15,000 to renovate existing High School for junior high use; total cost, $3,532,100.

The Building Committee has yet to make a recommendation on a new high school vs addition. Members acknowledged Tuesday night that, whichever plan is followed, a new school is involved.

There appeared to be a feeling that simultaneous construction should be planned, if the addition is the eventual solution, so that the new junior high could be ready for use as quickly as possible.

Taxpayers Association President Robert Neikirk suggested that an addition to 1,500 at the High School could solve the problem for a few years. This would involve converting to the 6-2-4 system, with freshmen at the larger high school. Pressure would thus be relieved on the Junior High, making it possible to use that building for a few years as the town's only junior high.

During Tuesday night's brief meeting, Chairman Robert McIntyre stressed that the Committee has yet to discuss the alternatives and has taken no vote on the proposals. He agreed that the Taxpayers' ideas will be considered.

JACK BURKE'S ANDOVER DRIVING SCHOOL

52 MAIN ST. ANDOVER

475-2732

ADULT REFRESHER COURSES

BEGINNER PROGRAMS FOR UNLICENSED PERSONS

Limited Participation Program For High School Students

Established 1926

METROPOLITAN Auto Body Shop

AUTOMOBILE BODY & FENDER REPAIRING

UPHOLSTERY WORK

AUTO & TRUCK PAINTING

682-4035

341 SO. BROADWAY, LAWRENCE

BABY TWISTER ON ANDOVER STREET

A baby twister touched down on Andover st. at 4:30 Tuesday afternoon.

It dropped a tree on the roof of Timothy Brennan's house, 63 Andover st. and did other damage there. It also hurled lawn furniture through the air and caused damage to trees. Firefighter James Deyermond, in whose yard the twister was first felt, said he suffered little damage, except for the outdoor furniture, and all the dust blown into the house. Deyermond said he clearly saw the funnel-shaped cloud as it approached. Also affected slightly was the Lane property nearby. The twister continued past the railroad tracks and went out of sight.

Friendly Guild To Hear Speaker

At the next regular meeting of the Friendly Guild of Christ Church at 7:45 p.m. Monday, May 25, there will be election of officers.

A representative of the Massachusetts Electric Company will be the speaker.

Refreshments will be served by Mrs. Eric Turner, chairman, assisted by Mrs. James White, Mrs. Albert Swenson and Mrs. Joyce Eosefow.

Carrine Heads Local Jaycees

Elections were held Monday evening at the Eagle Inn on Lowell st. to nominate and elect officers of the Junior Chamber of Commerce for the years 1964-'65.

The following members were elected: Donald F. Carrine Jr., president; Atty. Richard Savrann, first vice president; Richard Graber, second vice president; Tom Smith, secretary; Sanford Carlisle, treasurer; Gerald Silverman, state director; Al Hamel, and Allen Strassel, directors.

Installation of the elected officials will be held June 10 at the annual installation dinner.

THE CAMERA SHOPPE

CAMERAS AND ACCESSORIES

FILM - DEVELOPING AND PRINTING

WE MAKE KEYS, TOO!

1 Post Office Ave., Andover

TEL. 475-2411

Doherty Blames Penny-Pinching For Construction Problems

School Committeeman William A. Doherty issued a statement, in connection with the problems of unfinished drainage and allegedly dangerous and incomplete play areas at the Sanborn School.

He suggested that the Building Committee seek any necessary, extra funds to thoroughly complete the job, before it is turned over to the School Committee. He also called on other building committees to learn from this situation, and include all necessary plans in the initial specifications for whatever schools are to be built.

Mr. Doherty's statement read: "This is an excellent example of what happens when the Town builds a new school. School construction is taken out of the hands of the school committee, presumably because the school committee doesn't understand building construction and is turned over to a building committee usually composed of people who don't understand the problems of the operation of the school system. One of the mistakes in the present town charter forbids the appointment of a member of the school committee to serve on the building committee.

"Every time that a building committee assembles for the first time, the members, being very conscious of building costs, express thoughts such as these: "This time, let's save the taxpayer money. Let's cut out the things that we don't need. Let's cut out the fads and frills. Let's cut out the state assistance and above all, let's build a two story building." Strangely enough, they wind up usually with a one story sprawlly building and they finally come to the realization that it's better to go along with the State Building Assistance Commission.

"When building committees interview architects they talk about cost per square foot and the fee to be charged by the architect. They look for an architect who has built a school at a low cost per square foot. We should realize that it is not the architect who determines the cost. It's the low bidding contractor and circumstances at the time have a strong bearing on his bid. However, in order to satisfy this desire for low cost, the architect has to cut corners somewhere.

"Another thing, there is always something coming up which was not anticipated in the beginning and because the committee (and this is true of every committee facing a town meeting for any kind of an appropriation) is extremely careful about asking for a bare minimum. And, so, this is why we now find ourselves in this predicament at the Sanborn school. We went through the same thing at the high school several years ago. The building committee didn't have enough money to complete the ball field. The school committee several years later spent about $40,000 on these grounds, paying a much higher price than the building committee could have done the job for and unable to obtain assistance from the state. The building committee could have done it for much less and obtained about 33 percent back from the state. It's always a case of being 'Penny wise and pound foolish.' I feel certain that we are headed into the same thing with the new high school project now ahead of us. History will repeat itself and the blunders will be bigger and perhaps more of them because it is the largest project ever undertaken by the town. As Cicero said the the Roman Senate: "Quo Usque Tandem Abutere Catalina Patientia Nostra?"

"How much longer are yougoing to try our patience, O Cataline?"

"We find ourselves with a most dangerous condition in the playground area at the rear of the Sanborn School. I propose that the school committee request the Sanborn school building committee to go before the special town meeting and request the funds to do all of the things which need to be done to place the entire grounds at this school site in A number One condition before turning the property over officially to the school committee."

"I would add that I would hope that the high school building committee might learn a lesson from the blunders of the past."

NO PLAN TO HAVE ACTING MANAGER

(Continued from Page One)

but does not normally initiate administrative changes.

Mr. Allen is optomistic about finding a permanent manager within a reasonable time. He said four applications have been received, but expects more when an advertisement in the national managers' magazine has circulated thoroughly.

The Board, he continued, anticipates being able to select a manager in a time period which would allow an orderly transition - probably no more than two months following the June 8 termination date for the present manager, Thomas E. Duff.

If the period should appear to be stretching out longer than two months - roughly past Aug. 8 - the Board may give consideration to an acting manager with more than custodial responsibility, he stated.

ENJOYED DISPLAY

Students at the Andover Junior High School responded enthusiastically to the recent "Books on Exhibit."

Over 200 books published in 1963 from five different publishers were displayed. Each English class was invited to visit the display, encouraged to examine the books, and to choose titles to be added to the school library next year.

Girl Scouts

The Andover Neighborhood Association of Girl Scouts recently held its last meeting of the season at Camp Maude Eaton.

Coffee and "doughboys" and "some-mores" were enjoyed by the leaders, assistants and troop committees present. Twenty of the 23 troops in Andover were represented by at least one adult.

Participation of the Girl Scouts in the Memorial Day Parade was discussed. Brownie Scouts will no longer be allowed to participate in the parade. Formerly, the Brownies dropped out at the Memorial Auditorium. Concern for their health and safety was felt by parents and leaders, since it was difficult for parents to meet their girls at this point. It is also the recommendation of the National Organization that Brownie-age youngsters should not be subjected to the over-fatigue and stimulation that could result from participation in such an event.

Juniors, Cadettes, and Seniors participating in the parade will assemble at 9:15 a.m. near the bowling alleys on Park st. in accordance with the new parade timing. Girls should be in full dress uniform or dark skirts and white blouses. Color bearers and guards should wear white gloves.

YOUR Pharmacist SPEAKS

by: Paul Upson, R. Ph.

Recent findings indicate that still another curative power of simple aspirin may be its ability to prevent attacks of cold sores.

Cold sores, less commonly known by their Greek name of "herpes simplex", are the fluid-filled blisters that spread from one side to another on the skin. The disease is caused by a virus infection which often remains inactive, triggered into eruption by fever, heavy colds and emotional upset.

When you are in need of aspirin or any other medical supply for that matter, drop in to see us at SHAWSHEEN PHARMACY. From a bottle of aspirin to a complete prescription department you can count on SHAWSHEEN PHARMACY, Shawsheen Square. Phone 475-2590. Free prescription delivery.

THIS WEEK'S HOUSEHOLD HINT: Dental floss is fine for making repairs on outdoor materials such as leather, canvas and heavy cloth.

BABY TWISTER ON ANDOVER STREET

A baby twister touched down on Andover st. at 4:30 Tuesday afternoon.

It dropped a tree on the roof of Timothy Brennan's house, 63 Andover st. and did other damage there. It also hurled lawn furniture through the air and caused damage to trees. Firefighter James Deyermond, in whose yard the twister was first felt, said he suffered little damage, except for the outdoor furniture, and all the dust blown into the house. Deyermond said he clearly saw the funnel-shaped cloud as it approached. Also affected slightly was the Lane property nearby. The twister continued past the railroad tracks and went out of sight.

Friendly Guild To Hear Speaker

At the next regular meeting of the Friendly Guild of Christ Church at 7:45 p.m. Monday, May 25, there will be election of officers.

A representative of the Massachusetts Electirc Company will be the speaker.

Refreshments will be served by Mrs. Eric Turner, chairman, assisted by Mrs. James White, Mrs. Albert Swenson and Mrs. John Eosefow.

Carrine Heads Local Jaycees

Elections were held Monday evening at the Eagle Inn on Lowell st. to nominate and elect officers of the Junior Chamber of Commerce for the years 1964-'65.

The following members were elected: Donald F. Carrine Jr., president; Atty. Richard Savrann, first vice president; Richard Graber, second vice president; Timothy Smith, secretary; Sanford Carlisle, treasurer; Gerald Silverman, state director; Al Hamel, and Allen Strassel, directors.

Installation of the elected officials will be held June 10 at the annual installation dinner.

ATTENTION !
For The Best
FISH & CHIPS
or FRIED CLAMS
RICKEYS
VARIETY STORE
53 ESSEX ST. ANDOVER
Next To Railroad Station
FOR QUICK SERVICE
JUST CALL 475-3012

FASHION FAVORED STACKS
This season heels are
only so high . . . yet so right for
shopping, for strolling.
Each style a happy choice
Try both.
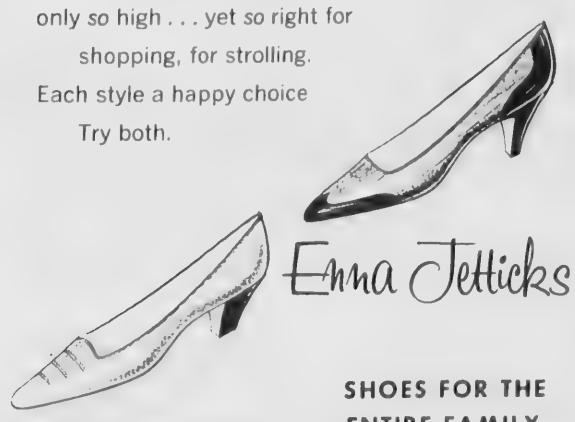
Emma Jetticks
SHOES FOR THE ENTIRE FAMILY
COBBIES
A RED CROSS SHOE
REINHOLD'S
13 MAIN ST. 475-0078

BYKOTA CLUB
SPRING FESTIVAL
SATURDAY, MAY 23rd
10 A.M. to 4 P.M.
BAKED GOODS — MISCELLANEOUS
PLANTS — NEW ITEMS — RUMMAGE
SNACK CENTER
— Parking Lot —
MARTIN'S POND
UNION BAPTIST CHURCH
Main St. (Rte 28) at Cogswell Rd.
NORTH READING
(If it rains, sale will be held in new building.)

THE
CAMERA SHOPPE
CAMERAS AND ACCESSORIES
FILM — DEVELOPING AND PRINTING
WE MAKE KEYS, TOO!
1 Post Office Ave., Andover
TEL. 475-2411

FLY THIS 50 - STAR FLAG
MEMORIAL DAY!

Your Flag Headquarters, the VILLAGE ANNEX TEXACO SERVICE STATION, offers you this American Flag Kit at cost as a public service
COMPLETE NEW-FOR-1964
12-PIECE HOME FLAG KIT
$2.95
This is no ordinary flag set. The flag is BIG . . . 3 x 5 feet in size with double stitched stripes, authentic canvas heading and brass grommets . . . and every flag comes with a six-foot staff, heavy 2-way mounting socket with screws, strong cord halyard, mounting instructions, flag history and etiquette folder — all in a self-storage kit.

VILLAGE ANNEX
FREE BONUS
MASSACHUSETTS STATE FLAG.
With your Flag Set above, you will receive FREE a 12 x 18 inch, fine fabric Mass. State Flag to fly under the U.S. Flag on the same staff.
VILLAGE "ANNEX" SERVICE STATION
6 A.M. to 10 P.M. DAILY - SUNDAYS 8 A.M. to 10 P.M.
14 MAIN ST. NEAR LIBRARY ANDOVER
Always The Most Miles For Your Dollar

Townsman Editorial Thoughts

Elusive Statistics

Statistics are slippery, elusive things – particularly because they look so impressively solid.

A glaring example of this can be found in a current discussion over school housing needs.

Statisticians have predicted probable secondary housing needs, based on significant factors including present elementary population.

Their conclusions are being challenged by other men, of significant business stature, who add up the figures and use the imponderables in another way.

While there is no attempt to say that no need exists at all, there is a discussion about the amount of room that will be required within the predicable future. And this, of course, is of mighty concern to the taxpayer.

And it's going to be up to the taxpayer to vote, at a special town meeting, on new secondary housing. Whether or not the divergent views have been brought into harmony by that time, we can not tell. But it is upsetting to most voters when they find less than unanimous agreement over immediate and future housing requirements. Many persons are likely to believe that if the experts can't agree, then the voters can't be expected to fully understand nor completely accept the conclusions.

Under these conditions, it is more than likely that the lower estimates will be heeded, simply from pocket-book considerations of lower immediate cost.

This, while understandable, is the attitude which results in immediate overcrowding and almost instant construction of still more school space. There is ample criticism now concerning the need to build a high school, when most persons remember the prediction that the existing school would be large enough for some years, and that it could be expanded to meet whatever growth might come.

Recalling this, many voters should give serious consideration to supporting reasonable plans for secondary school space, based on present and future needs. The more cautious of the predictions may lead us directly into a repetition of the situation in which we find ourselves today – undertaking construction too soon after the last structure was finished.

Paragraph Thoughts

The town tree department should be commended for its wise, selective choice of insecticides, and their discriminate use around the town. Gone, thankfully, are the days when crews sprayed everything in sight, need being the least of the criteria. The common-sense application of sprays remains, to some citizens, obnoxious; to most of us, however, the necessity is obvious.

Intelligent Approach

The June 15 special town meeting, which will consider re-written zoning by-laws plus some substantial changes, is important to every citizen.

Legal advertisements this week spell out the various proposals – it is well worth spending the time to read through the by-laws, to be certain that they are as clear as possible.

To be sure, many men and women, faced with such a lot of material, may shrug it off as being too complex, or not of sufficient importance to spend their time. But on the other hand, any such major revision of by-laws is so vital to the community that its responsible citizens will make it their business to become informed.

Then the special session in June will be able to act intelligently on the subjects before them.

Down the Years with The Townsman

75 Years Ago – May, 1889

The abutters on the new street running from Elm st. to Summer st., have unanimously agreed to ask the town to give it the name Washington ave. It is being named at the time when the much publicized Washington Centennial is being observed. B. F. Wardwell, without further waiting, already has the sign up at his end of the street.

Several Ballardvale businessmen are showing commendable enterprise by having electric light fixtures put in. Dr. C. H. Shattuck Jr., Green and Woodlin and J. S. Stark have had their places wired during this week.

50 Years Ago – May, 1914

Everett Collins was badly hurt while playing ball last Saturday with the Manchester team. His knee was spiked and lamed severely.

Oliver W. Vennard has purchased a Maxwell automobile.

James Souter of Washington ave. has purchased the house now occupied by Henry Symonds.

Miss Ethel Howell of Summer st., who has been spending the winter at her uncle's in Morganville, Kansas, has gone on to Montana where she will visit her sister, Mrs. Ralph Ligett.

25 Years Ago – May, 1939

The trustees of the Library are holding Open House Sunday, from 4-6, in honor of Miss Edna A. Brown, Miss Julia Twichell and Miss Miriam Putnam.

The playground staff will be the same as last year. Stafford Lindsay continues as chairman of the Recreation Committee and Mrs. George G. Brown is its secretary.

Four signs, prominently displaying the Legion seal, and urging motorists to drive safely, have been purchased by Post 8 and will be installed on four roads leading into the town.

A special dedication ceremony, at 8:30 a.m. Memorial Day, highlights the observance of the holiday. The plaque at Memorial Auditorium will be dedicated at that time.

Dr. Peirson S. Page, under whose directorship Phillips Academy's physical education program was developed to its highly-organized state, passed away Tuesday noon. His retirement was to become effective in another month.

10 Years Ago – May, 1954

Five musical units have been engaged for the annual Memorial Day parade, and it appears that this will be one of the best parades in many years.

Tribute to a bus driver who has transported children to school here for half a century without accident was paid to Alvah Wright, at a testimonial dinner Tuesday night.

Will G. Brown Jr. has been elected president of the Visiting Nurse Association.

Andover firemen were called on to aid Peabody last Sunday night, when cellars all through that community's business district were flooded. A dam broke, badly inundating the area, following some two weeks of rain. Firemen remained there for two days.

Partial View Of Proposed Apartment

Twenty-five economy apartments are being planned in a new structure, designed by C. Lincoln Giles.

He plans to build on land he owns on Post Office ave.

The site is being cleared of debris this week, in anticipation of immediate construction.

Mr. Giles said the area is the one on which the old steam laundry, and the building in which the K. of C. had its quarters, stood. Much of the structure was destroyed by fire some time ago.

Plans call for a main building and a courtyard. By proper placement of windows, and the use of a plain wall, Mr. Giles plans to make the area visually attractive. Its ease of access for many retired persons, he said, makes the project possible.

Mr. Giles conferred with Building Inspector Arthur Peatman Tuesday noon, and later said he has secured verbal permission for the project. Plans will be filed in a matter of days, he continued.

Other projects now underway by the local builder include a Howard Johnson's restaurant on South Main st. As quickly as septic tank and leeching field systems are designed and approved by the state Department of Health, construction will get underway. Mr. Giles said there is no way to estimate the amount of time which may be used in preparing these plans.

Workmen have burned up the last of the old Howard Johnson's restaurant, which had been where it fell

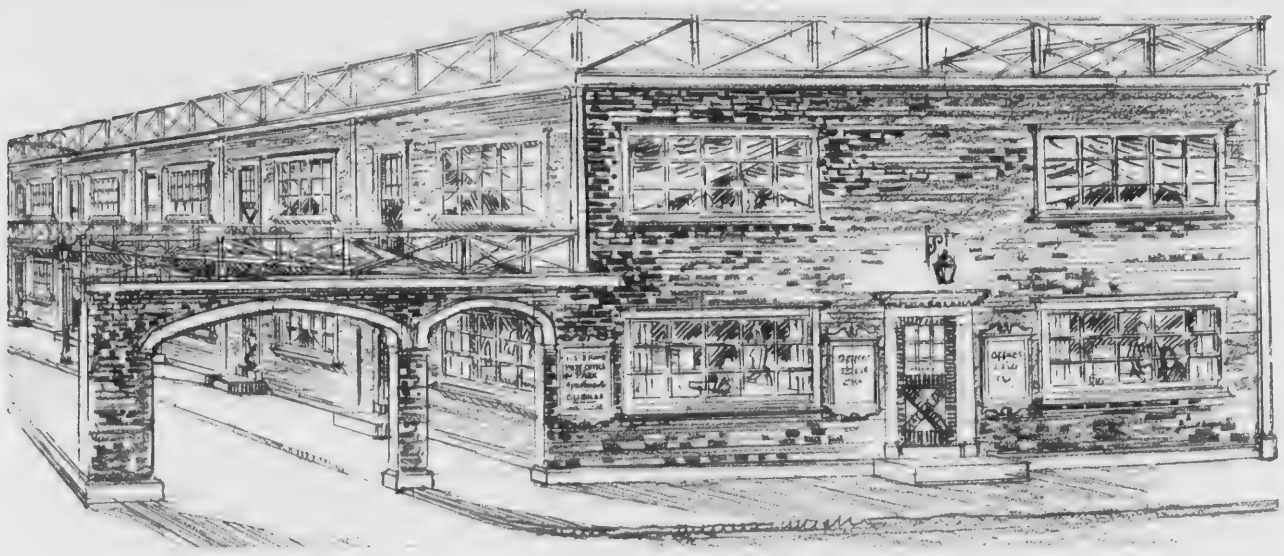

At The Library

Color Films

The three Canadian travel films, on loan for the library users until June 15, are all in color. "Holiday Corner" runs for 14 minutes, and shows the vacation possibilities of Southeastern Ontario; "Three Trout To Dream About" runs for the same length of time and shows a fisherman's maneuvering of three fish in eddies, pools and shallows. The third film, 28 minutes, is "Trans-Canada Journey", covering from Newfoundland's seas to Vancouver's Pacific shores. Anyone wishing to make up a program before June 5 could include two other black and white films: "Farmers Of India", story of a family attempting to make a living from the soil in the Middle Ganges valley, and "Wings On The Wind", a 14 minute study of birds riding the updraughts in the tropical air, nesting and feeding habits of long-legged and long-billed water birds.

Make reserves for all films as early as possible to avoid disappointment.

Notable Books

Here are the first ten books from the list of those chosen as outstanding publications of the year 1963: Who's Afraid Of Virginia Woolf?, by Edward Albee, This is a play about a bitter clash between a husband and wife; Eichman In Jerusalem, by Hannah Arendt - a taut, timely account of the trial of a high-ranking Nazi; Teacher, by Sylvia Ashton-Warner, an account of a New Zealand classroom and a teacher's love for her Maori pupils; The Fire Next Time, James Baldwin's explorations of the moral issue in American race relations; Evangelical Theology, by Karl Barth - a good introduction for American laymen to Barth's original views; The Paper Economy, by David T. Bazelon provocative analysis of the American property system; Francis Bacon: The Temper Of A Man, a picture of Bacon's complex personality in relation to his times, as written by Catherine Drinker Bowen; Voices In The Snow: Encounters With Russian Writers, by Olga Andreyev Carlisle; these are essays revealing Russian culture and ideals; Night Comes To The Cumberlands, by Harry M. Caudill is a vivid biography of a depressed area today. Finally, there is The Education Of American Teachers, by James Conant Bryant. Here are the findings and recommendations of concern to all. These titles are all available at the library and may be reserved if out in circulation. Notable Books are selected by a special Council, who honor titles which have made a contribution to literature and general knowledge through their informational value, literary excellence, perception and sincerity of presentation.

There are copies of the complete "Notables" list available at the desk.

On Vacation

Miss Miriam Putnam, librarian of the Memorial Hall Library, is enjoying her annual vacation. Miss Putnam left for England with no specific points of interest in mind, and planned to visit whatever spot in the English countryside that appealed to her. She hoped to have a brief visit with Miss Sheila Taylor, who was a librarian for one year here in Andover while on leave from England.

Children's Book Display

All during the past week dozens of new books for children were on display in the Children's room, part of the Spring Book Display planned each year. There were books for all ages, some of the finest in publishing in years. Miss Russell has started into circulation many of those titles which the young people asked to have reserved.

House Cleaning?

If you have just about decided on the annual foray through the attic and its dusty treasures, please be sure to offer the library any copies of Andover Town reports before discarding them. We are especially interested in locating a copy or copies of early Finance Committee reports, and particularly the one for the year 1952.

Think of the library when you

(Continued on Page 15)

At The Library

(Continued from Page 14)

are evaluating those reports for your permanent files and call about an duplicates you wish to part with, please!

Art Books

The Memorial Hall Library is showing some of its finest art books this week, in recognition of the Art Exhibit of students' work to be held at Andover High School Sunday afternoon, May 25, from 2-5. All books may be borrowed for home use.

Aid For Readers

The Memorial Hall Library has added another service to readers - the use of an instant copier located in the main reading room, available to anyone who wishes to make use of it. The machine will make copies from book pages, magazines, newspapers, personal and business documents. The machine is coin operated and allows the person using it to do so in complete privacy. There are two sizes possible, material up to 10 by 14 inches reduces to letter size. One page of printed material up to the size of Life magazine can be copied in thirty seconds at a single operation, by using the "legal size" button.

The new service is of great value to teachers and students. Copies of pages from an encyclopedia or any other reference work not available for home borrowing may be made instantly. Many students are copying such material to include with their research papers as a point of reference. Maps have proven to be good subjects for this type of reproduction. Diagrams and charts are very clear.

Printed or typewritten matter, handwriting, colored pencils or inks, artwork, etc. are all reproduced by the machine, in black and white. The original is never altered or damaged because it does not pass through the machine.

Business men have been making use of this service, quick and correct copies provided at small cost, entirely private, with no negative or latent copies left in the machine.

Anyone wishing help may ask a staff member, but the machine is self-explanatory.

The library is open daily Monday through Friday, from 10 a.m. to 9 p.m. On Saturday the main reading room is open from 10 a.m. to 6 p.m. Use of the machine is possible at any time while the library is open.

Memorial Sunday Services Planned

Memorial Sunday services - long a tradition in the community - will be held this year at Christ Episcopal Church, May 24 at 11 a.m.

The Rev. J. Edison Pike, rector will officiate.

The town's Patriotic Holiday Committee sponsors the service, and also handles details of the Memorial Day observance.

Sunday, May 24, all veterans of the town are asked to meet at the Legion hall on Park st., at 10:30 a.m. From there, they will march to the Church on Central st., with the American flag and color guard.

The Committee arranging the parade for Memorial Day has requested all Gold Star mothers to indicate whether or not they wish to ride in the parade. Those interested in taking part are asked to call the veterans services agent at town hall prior to 4:30 p.m. tomorrow.

Sports Banquet Comes May 27

The annual All-Sports banquet will be held at the High School May 27 at 6:45 p.m.

Boosters Club president Walter Pearson will have charge of the evening's activity.

All senior athletes, Band members and cheer leaders, and underclassmen entitled to a letter, will be guests of the Boosters.

Trophies will be awarded to those senior members of athletic teams, Band or cheerleaders who have enough points over the last three years, as determined by their coaches.

The outstanding senior athlete award will be presented during the evening. Varsity coaches make the selection of the winning athlete.

Tickets for the banquet are available from any member of the Boosters Club, at Dalton's drug store or from Donald D. Dunn at the school office. All tickets must be purchased before May 25, according to Mr. Pearson.

This is a free country and you can say what you please, but it pays well to say what pleases others.

Everyone's talking about

CLIFF HOUSE

CLIFF HOUSE

Superb New Collection by Heywood-Wakefield

SEE IT NOW IN OUR WINDOWS

The F. J. LEONE Company

Fine Furniture - Rugs - Appliances

430 ESSEX ST. LAWRENCE 686-6197

Hurry! Hurry! Free Offer

Ends Tomorrow!

Friday, May 22nd

FOUR CAR WASHES

at Rapid Car Wash, 330 South Broadway, Lawrence

FREE!

When you buy your '64 car with an ARLINGTON TRUST

NEW CAR LOAN

We'll OK your loan on the phone

Call every day 8:30 to 5:30 plus Thursdays and Fridays 8:30 to 8 P.M.

$4.00 per $100 per year

NO LOWER RATE IN TOWN

Total Amount to be Financed	24-Month Financing		36-Month Financing	
	Finance Charge	Monthly Payment	Finance Charge	Monthly Payment
$ 500	$ 40	$22.50	$ 60	$15.55
1000	80	45.00	120	31.11
1500	120	67.50	180	46.66
2000	160	90.00	240	62.22

ARLINGTON TRUST TIME PAYMENT PLAN

ARLINGTON TRUST COMPANY

MEMBER FEDERAL DEPOSIT INSURANCE CORPORATION

Andover Office in Shawsheen Plaza

At The Library

Color Films

The three Canadian travel films, on loan for the library users until June 15, are all in color. "Holiday Corner" runs for 14 minutes, and shows the vacation possiblities of Southeastern Ontario; "Three Trout To Dream About" runs for the same length of time and shows a fisherman's maneuvering of three fish in eddies, pools and shallows. The third film, 28 minutes, is "Trans-Canada Journey", covering from Newfoundland's seas to Vancouver's Pacific shores. Anyone wishing to make up a program before June 5 could include two other black and white films: "Farmers Of India", story of a family attempting to make a living from the soil in the Middle Ganges valley, and "Wings On The Wind", a 14 minute study of birds riding the updraughts in the tropical air, nesting and feeding habits of long-legged and long-billed water birds.

Make reserves for all films as early as possible to avoid disappointment.

Notable Books

Here are the first ten books from the list of those chosen as outstanding publications of the year 1963: Who's Afraid Of Virginia Woolf?, by Edward Albee. This is a play about a bitter clash between a husband and wife; Eichman In Jerusalem, by Hannah Arendt - a taut, timely account of the trial of a high-ranking Nazi; Teacher, by Sylvia Ashton-Warner, an account of a New Zealand classroom and a teacher's love for her Maori pupils; The Fire Next Time, James Baldwin's explorations of the moral issue in American race relations; Evangelical Theology, by Karl Barth - a good introduction for American laymen to Barth's original views; The Paper Economy, by David T. Bazelon - provocative analysis of the American property system; Francis Bacon: The Temper Of A Man, a picture of Bacon's complex personality in relation to his times, as written by Catherine Drinker Bowen; Voices In The Snow: Encounters With Russian Writers, by Olga Andreyev Carlisle; these are essays revealing Russian culture and ideals; Night Comes To The Cumberlands, by Harry M. Caudill is a vivid biography of a depressed area today. Finally, there is The Education Of American Teachers, by James Conant Bryant. Here are the findings and recommendations of concern to all. These titles are all available at the library and may be reserved if out in circulation. Notable Books are selected by a special Council, who honor titles which have made a contribution to literature and general knowledge through their informational value, literary excellence, perception and sincerity of presentation.

There are copies of the complete "Notables" list available at the desk.

On Vacation

Miss Miriam Putnam, librarian of the Memorial Hall Library, is enjoying her annual vacation. Miss Putnam left for England with no specific points of interest in mind, and planned to visit whatever spot in the English countryside that appealed to her. She hoped to have a brief visit with Miss Sheila Taylor, who was a librarian for one year here in Andover while on leave from England.

Children's Book Display

All during the past week dozens of new books for children were on display in the Children's room, part of the Spring Book Display planned each year. There were books for all ages, some of the finest in publishing in years. Miss Russell has started into circulation many of those titles which the young people asked to have reserved.

House Cleaning?

If you have just about decided on the annual foray through the attic and its dusty treasures, please be sure to offer the library any copies of Andover Town reports before discarding them. We are especially interested in locating a copy or copies of early Finance Committee reports, and particularly the one for the year 1952.

Think of the library when you

(Continued on Page 15)

A Townswoman's Thoughts On A Pretty May Morning

By Barbara Bro

To sit in the yard on a May morning, with the feet comfortably raised, is an extremely pleasant thing to do. Beyond the fence the children walk by to school. Above fly six or seven bluejays raucously discussing what could only be town affairs.

A really worthy person will have worked hard for several hours before rewarding himself in this way. Another will use the position to help him in the arduous effort of planning or re-planning his garden. There are some, too, who just sit and listen and smell the flowers, like Ferdinand.

Just now bumble bees are buzzing in the lilac blossoms and the fragrence of lilacs and mayflowers together is something to wait for all year. Had you realized what causes the early spring sweetness in the air? I believe it comes from maple trees in bloom. When the yellow-green flowers fall as the trees come in leaf, our street is a sunny green tunnel, floor and ceiling alike. These spent flowers make a fine mulch for flower beds by the way.

A little way down Avon st. is a sound, which awakens in me a certain envy of my neighbors. It's a bad impulse to have in spring, but were I able to steal the wren, which is scolding at them now, I would. I've heard one down by a little spring-stream on Summer st., and another on Hidden rd. Here, there is a nice wren box with a cedar bark covering, hanging under the eves of the garage, nicely shaded by the lilac, just waiting. A bird bath is nearby and there are plenty of nesting materials in the garden, but no wren.

Some birds may be attracted by planting of blueberry bushes, mulberry trees, blackberries or bush honeysuckle, to mention a few. It's good to have them as they are a big help in keeping our insect pests under control as well as being amusing to watch. They say that a purple martin house in full occupancy makes a big dent in the mosquito population. Probably the people who feed them a little in summer as well as in winter are rewarded by having them nest nearby.

In town, we are a little handicaped in luring birds to our area by the fact that there are so few safe places out of the reach of cats. To provide cover for them, we are developing one section of our yard for mutual benefit of birds and humans. There are two Hanson bush cherries coming along, two dogwoods, a high bush cranberry, six blueberries and a white lilac. They have all grown fast and are now giving us more privacy, charming spring bloom and fruit for both birds and humans. Maybe next year the dog woods will be large enough for a robins nest.

Try and break that glass!

Break the glass and the Studio Shoppe will replace it free. This is typical of the service for which we are noted. You've always loved this type of dining but perhaps have had reservations because of the dangers of breakage. Fear not . . . our sets are all tempered glass. Come in and let us demonstrate how safe!

The Studio Shoppe

Colonial – Modern – Provincial

35 MANCHESTER ST. GALLERIES LAWRENCE

(Turn left at 373 Broadway – at the lights)

685-6023 OPEN EVENINGS

aily 10 to 9 . . . Wed. & Sat. 10 to 5

Custom SIMONIZING

Factory Approved Methods and Materials

ONE DAY SERVICE!

RAPID CAR WASH

330 SO. BROADWAY

LAWRENCE 683-8395

Customer Satisfaction Guaranteed

PICK-UP & DELIVERY

Methods have changed . . . The need is the same!

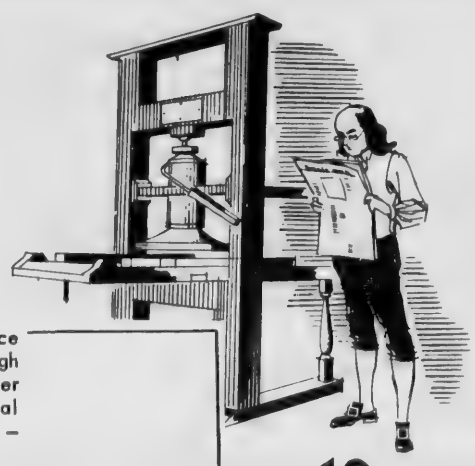

Methods have changed since Franklin's day but today's high speed, high fidelity newspaper presses serve the identical purpose as their forebears – they keep people informed.

The need to know about one's Community . . . its people . . . its Government . . . its problems . . . its plans and hopes was never greater than in the present age of change and growth –

GET YOUR COPY OF

The ANDOVER TOWNSMAN

EVERY THURSDAY!

ANDOVER'S OWN NEWSPAPER SINCE 1887

10c AT NEWSSTANDS

ANDOVER

Andover Co-op
The Andover Inn
Andover News
Barron's
Chick's Market
The Coffee Mill
Danto's Andover Spa
Liggett's Pharmacy
Rickey's Market

SHAWSHEEN

Shawsheen Lunchette
Shawsheen Pharmacy

BALLARDVALE

Ballardvale Market
Corner Cupboard

LAWRENCE

Bay State Newsstand

ONE YEAR'S SUBSCRIPTION

$5

DIAL 475-1943

Obituaries . . .

REV. F. W. SMITH

The Rev. Frederick W. Smith, 73, formerly of Ballardvale, died suddenly of a heart attack May 9 in Hagerstown, Md., where he was serving as an interim minister.

Born in Bradford, Yorkshire, England, he came to the United States in 1906. While living in Ballardvale, he attended Phillips Academy, from which he graduated in 1912. He graduated from Boston University School of Theology and was ordained to the ministry of the Methodist Church. He held pastorates in Shrewsbury and Chicopee.

The Rev. Mr. Smith served with the Black Watch Regiment of Canada from 1916 to 1918.

In later years, he served as district superintendent of the Massachusetts Anti-Saloon League and executive secretary of the Temperance Society of America.

He was associated with the School of Alcoholic Studies at Yale University.

Interment was in Arlington Cemetery, Virginia.

MRS. SAMUEL GILLIARD

Mrs. Nellie (Cobbs) Gilliard, widow of Samuel Gilliard, formerly of 6 Whittier ct., died May 14 after a long illness.

She was born 86 years ago in Elroyd, No. Carolina, and had lived here for 55 years.

Surviving is a brother, Moses Jones of Everett and a sister, Mrs. Margaret King of Los Angeles, Cal.

Funeral services were held at the Lundgren Funeral Home, at 1 o'clock Monday afternoon. Burial was in Spring Grove Cemetery. The Rev. John E. Barclay of Boston officiated.

Births...

HIGGINS - A daughter, May 18, at Bon Secours Hospital, to Mr. and Mrs. John Higgins, 39 Shipman rd. The mother was Nancy MacMillan.

KEOUGH - A son, May 18, at Bon Secours Hospital, to Mr. and Mrs. Edward Keough, 104 High Plain rd. The mother was Barbara Bielan, R.N.

WILLIAMS - A son, May 18, at Lawrence General Hospital, to Mr. and Mrs. Robert Williams, 31 Essex st. The mother was Agnes St. Jean.

O'CONNELL - A son, May 12, at Bon Secours Hospital, to Mr. and Mrs. Robert O'Connell, 33 Lovejoy rd. The mother was Jeanne Marie Moriarty.

GUSTAFSON - A son, May 12, at Lawrence General Hospital, to Mr. and Mrs. Robert Gustafson, 46 Lovejoy rd. The mother was Marilyn Connor.

KAVANAGH - A son, May 15, at Lawrence General Hospital, to Mr. and Mrs. Bernard Kavanagh, 8 Washington ave. The mother was Antoinette Cocchiaro.

MURPHY - A son, May 16, at Bon Secours Hospital, to Mr. and Mrs. John Murphy, 2 Harding st. The mother was Joyce Reddy.

GUILLETTE - A daughter, May 17, at Bon Secours Hospital, to Mr. and Mrs. Arthur Guillette, 1 Walnut ave. The mother was Leola Boulay.

Subscribe to the TOWNSMAN

Auxiliary Gave 5 Scholarships

MISS MARY E. JOHNSTON

Miss Mary Elizabeth Johnston, daughter of Mr. and Mrs. Charles Johnston, 6 Gray rd., has received one of five scholarships granted by the Women's Auxiliary to the Mass. Medical Society, Essex North District.

Miss Johnston is a senior at Andover High, and plans to enter nurses' training at the Children's Hospital School of Nursing.

Announcement of the scholarship grants came at the organization's annual meeting.

During the meeting, a gold charm was presented to Mrs. Charles Currier of Andover, retiring president.

Among those re-elected to office were Mrs. Robert Ramsdell of Andover, treasurer; Mrs. George V. West, chairman for membership; Mrs. Edmond R. Melucci, publicity chairman.

School Menu

Monday - American chop suey buttered wax beans, Vienna bread and butter, peanut butter cookies, milk.

Tuesday - pot roast beef, brown gravy, mashed potatoes, parslied carrots, buttered roll, assorted jello, milk.

Wednesday - High and Junior High - fruit juice, veal cutlet on Italian roll, tomato sauce, potato stixs, carrot and celery curls, fruit cocktail bars, milk. Elementary - grilled bologna slices, French fried potatoes, catsup, buttered spinach, peanut butter sandwich, fruit cocktail bar, milk.

Thursday - hamburg and gravy on mashed potatoes, buttered green beans, bread and butter, fruit cup, milk.

Friday - tuna salad roll, cheese stixs, stewed tomatoes, potato chips, frosted cake, milk.

The Cafeteria Department states that no menus will be available from now until the end of school because of the uncertainty of the menu from day to day.

MEMORIAL DAY SERVICES SET

(Continued from Page One)

and Elm sts.; the parade itself starts at 9:30. Due to changes in programming, the parade will head down Elm st., through the Square and up Main st. to Chestnut st., where it turns on Chestnut to Whittier, to the Auditorium. That will be the first stop for the parade.

After services there, the parade re-forms and marches to the Memorial Tower at Phillips Academy, via Bartlet st. and Punchard ave., along Main st. to the Tower.

After services at the Tower, the parade will march straight down Main st. to Elm st. and disband near the Free Church on Elm st.

Five bands will take part in the parade, with many marching units. Full details of the divisions making up the parade, will be available in next week's issue.

PRIDE 'N JOY DIAPER SERVICE, INC.

P. O. BOX 1023 LAWRENCE

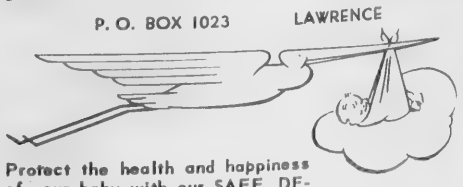

Protect the health and happiness of your baby with our SAFE, DEPENDABLE service!

For further information . . . . DIAL 688-5454

Auxiliary Gave 5 Scholarships

MISS MARY E. JOHNSTON

Miss Mary Elizabeth Johnston, daughter of Mr. and Mrs. Charles Johnston, 6 Gray rd., has received one of five scholarships granted by the Women's Auxiliary to the Mass. Medical Society, Essex North District.

Miss Johnston is a senior at Andover High, and plans to enter nurses' training at the Children's Hospital School of Nursing.

Announcement of the scholarship grants came at the organization's annual meeting.

During the meeting, a gold charm was presented to Mrs. Charles Currier of Andover, retiring president.

Among those re-elected to office were Mrs. Robert Ramsdell of Andover, treasurer; Mrs. George V. West, chairman for membership; Mrs. Edmond R. Melucci, publicity chairman.

School Menu

Monday - American chop suey buttered wax beans, Vienna bread and butter, peanut butter cookies, milk.

Tuesday - pot roast beef, brown gravy, mashed potatoes, parslied carrots, buttered roll, assorted jello, milk.

Wednesday - High and Junior High - fruit juice, veal cutlet on Italian roll, tomato sauce, potato stixs, carrot and celery curls, fruit cocktail bars, milk. Elementary - grilled bologna slices, French fried potatoes, catsup, buttered spinach, peanut butter sandwich, fruit cocktail bar, milk.

Thursday - hamburg and gravy on mashed potatoes, buttered green beans, bread and butter, fruit cup, milk.

Friday - tuna salad roll, cheese stixs, stewed tomatoes, potato chips, frosted cake, milk.

The Cafeteria Department states that no menus will be available from now until the end of school because of the uncertainty of the menu from day to day.

MEMORIAL DAY SERVICES SET

(Continued from Page One)

and Elm sts.; the parade itself starts at 9:30. Due to changes in programming, the parade will head down Elm st., through the Square and up Main st. to Chestnut st., where it turns on Chestnut to Whittier, to the Auditorium. That will be the first stop for the parade.

After services there, the parade re-forms and marches to the Memorial Tower at Phillips Academy, via Bartlet st. and Punchard ave., along Main st. to the Tower.

After services at the Tower, the parade will march straight down Main st. to Elm st. and disband near the Free Church on Elm st.

Five bands will take part in the parade, with many marching units. Full details of the divisions, making up the parade, will be available in next week's issue.

DIAPER SERVICE, INC.
LAWRENCE
023
nd happiness
r SAFE, DE-
ation . . . . DIAL 688-5454

PRETTY YOUNG LASS — Sheila Magane, daughter of Mr. and Mrs. Bernard F. Magane, 25 Washington ave., buried her mouth in cotton candy, during last Saturday's Clown Town at the Playstead. The Andona Society sponsors the annual event. Sheila and hundreds of other children lined up patiently, waiting for the popular candy. (Staff Photo)

Trash Collection From Play Areas Becomes Big Problem

Trash and garbage collection from the town's play areas - Pomp's Pond, Recreation Park and playgrounds - may be collected by park department employees.

Town Manager Thomas E. Duff responded to questions from the Selectmen Monday night, by suggesting that a truck and men probably will be available. He agreed to get prices on private collection of the refuse, for comparison purposes.

The Selectmen raised the issue after receiving a letter from the recreation department seeking clarification of the collection policy. Mr. Duff said he had not received a copy until Monday morning and thus could not provide detailed answers immediately.

He also told the Selectmen that he will investigate sanitary problems at the Richardson School, which serves the Shawsheen playground. The letter stated that a main disposal pipe is broken and that leakage occurs into the cellar. The department asked that something be done to correct the condition.

Mr. Duff also said a fence will be erected, before the Ballardvale playground opens, separating it from the railroad tracks. There is some question as to whether the town or railroad is responsible for maintaining the fence, which has now been partially destroyed. But the manager agreed to have some separating fence up - even if it's a snow fence - for the protection of the children using that playground.

Fun Fair Coming At South School

The South School PTA annual Fun Fair will be held Saturday, June 13, at the school.

The program will include Johnny Sisson, presenting a circus and magic show, a puppy raffle, a cake baking contest for the students and silhouettes by Mrs. Robert Fitzgerald and Miss Mary Lou Sullivan.

Persons who wish to help the white elephant table at the Fun Fair are asked to send small items to school with the children. Larger items will be called for by notifying Mrs. Chester Jenkins or Mrs. Robert Maher.

Subscribe to the TOWNSMAN

Mark Peters Had Birthday Party

Sunday, May 17, little Mark Peters son of Mr. and Mrs. George Peters of Wild Rose dr. celebrated his fifth birthday by entertaining a group of his friends at his home.

It was a lovely day and the little folks played games out of doors. Refreshments were served by Mrs. Peters and a feature which pleased the little folks was a birthday cake made in the form of a train and artistically decorated by Mrs. Peters.

Those who enjoyed the party were David Oldaker, Keith Eosefow, Kenneth Wilkinson, Tommy Sambuco, Walter McEvoy, Mark Vens, John, Peter, George and Charles Otis, Judy Zaft and Mark, Kevin, Brian and Christopher Peters.

Deadline For Participation

June 5 is the deadline for local organizations to sign up for participation in the fourth annual Sidewalk Bazaar, according to John Zenevitch, chairman of the Andover Board of Trade's Retail Committee which sponsors the event. The Bazaar is scheduled for June 26 and 27.

Fifteen civic and church organizations have already indicated their desire to participate, Zenevitch stated, and he urges all others to contact the Greater Lawrence Chamber of Commerce office as soon as possible. Booth space allotments and approval of the activities each organization wants to sponsor will probably be made by the committee on a "first come, first served" basis, Zenevitch said.

This year, as a result of an open meeting where 12 organizational leaders met with members of the ABT's Retail Committee, each participating organization will be required to contribute 10% of its net profits to a promotional fund to advertise the Bazaar's activities. Each organization will also be assigned to committee work to give them an opportunity to voice an opinion as to how the Bazaar should be operated and to offer suggestions for improving and expanding the bazaar, which has grown in size each year since its inception.

The third open planning meeting of all Bazaar committee will be held Tuesday evening, May 26, at the Bay State Merchants National Bank, starting at 8 p.m. All organizations which have received their committee assignments should send a representative to this meeting and any organization interested in participating in the Bazaar should also be represented.

The Bazaar is used by many local organization as an annual fund raising event to finance their own favorite projects.

PERSONAL

Mrs. Thomas Delnikas and her baby daughter, Jodi, have returned to their home in Mt. Holly, N. J., after enjoying a week's visit with her parents, Mr. and Mrs. Alex Ritchie of Lowell st.

Durable Nickel Plating

Quality nickel plating provides durable and attractive metallic finishes on metals which are subject to tarnish and corrosion.

Andover Inn
A Treadway Inn
Did You Know . . .
that the famous Andover Inn now serves a fabulous Buffet Luncheon every noon? Featuring: Roast Beef, Ham and other favorite Cold Cuts, Relishes, Salads, Hot Fish Cakes . . . and you also have your choice of Soup or Juice and Beverage!
Food so good a book has been written about it!
Ask about our facilities for banquets, parties and our new package plan for weddings.
COCKTAIL LOUNGE
Just off Route 28 in Andover.
BRENDAN HARRINGTON, Innkeeper • GReenleaf 5-5903

Consult
DOUG HOWE
about this question:
"Outboard motors are frequently ruined by upset or fire and are lost overboard or stolen. There is also the accident danger to swimmers, boaters and water skiers. Does your agency provide both all-risk insurance on the boat and motor plus liability coverage for boating accidents?"
DOUGLAS N. HOWE
INSURANCE - REAL ESTATE
52 MAIN ST. 475-5100

Wider, Choicer Selection
— Call us . . . We have it!
BONELLI Liquors
685-5302
FOR PROMPT DELIVERY
64 MAIN ST., NO. ANDOVER

SHAUN REGAN
. . . Painting . . .
. . Decorating . .
INTERIOR - EXTERIOR
683-9328
Beverly St. Methuen

TRAILWAYS
WORLD'S FAIR TOURS
From TWO DAYS Up
EXAMPLE:
FOUR DAYS THREE NIGHTS $38.70 PER PERSON DOUBLE ROOM BASIS
INCLUDES: Round trip via Trailways; Hotel Room; Two Fair Admissions; New York City and World's Fair Guide Book.
Departs from either Lawrence or Boston with all arrangements made through our Lawrence terminal.
OTHER TOURS AVAILABLE FROM $25.55 UP
TEL. 686-9577
TRAILWAYS BUS TERMINAL
22 JACKSON ST. LAWRENCE
An Official New York World's Fair Ticket and Information Center

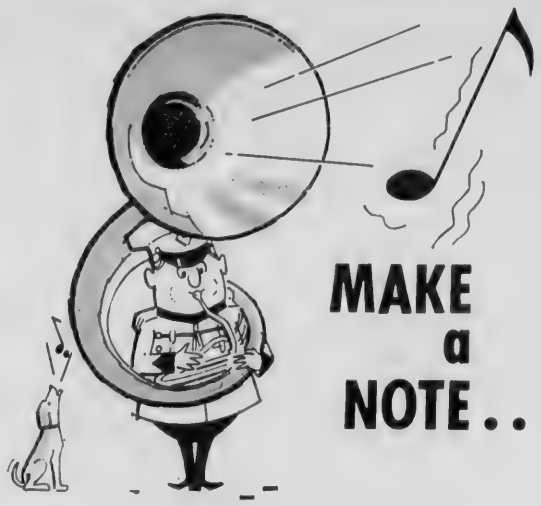

MAKE a NOTE . .
. . . . To Open Your Insured Savings Account Today At
ANDOVER SAVINGS
Yes, if you want to be in tune with the times, you'll start saving regularly at Andover Savings like so many of your friends and neighbors are going right now.
Weekly deposits plus our balance building dividends will give you something to really sing about later on when your savings can make a long cherished dream come true.
LATEST DIVIDEND
REGULAR ACCOUNTS 4% Per annum
NOTICE ACCOUNTS 4½% Per annum
ANDOVER SAVINGS BANK
Offices In:
ANDOVER
61 MAIN ST.
NO. ANDOVER
108 MAIN ST.
METHUEN
GAUNT SQUARE
A MUTUAL SAVINGS BANK

(Legal Advertisement)

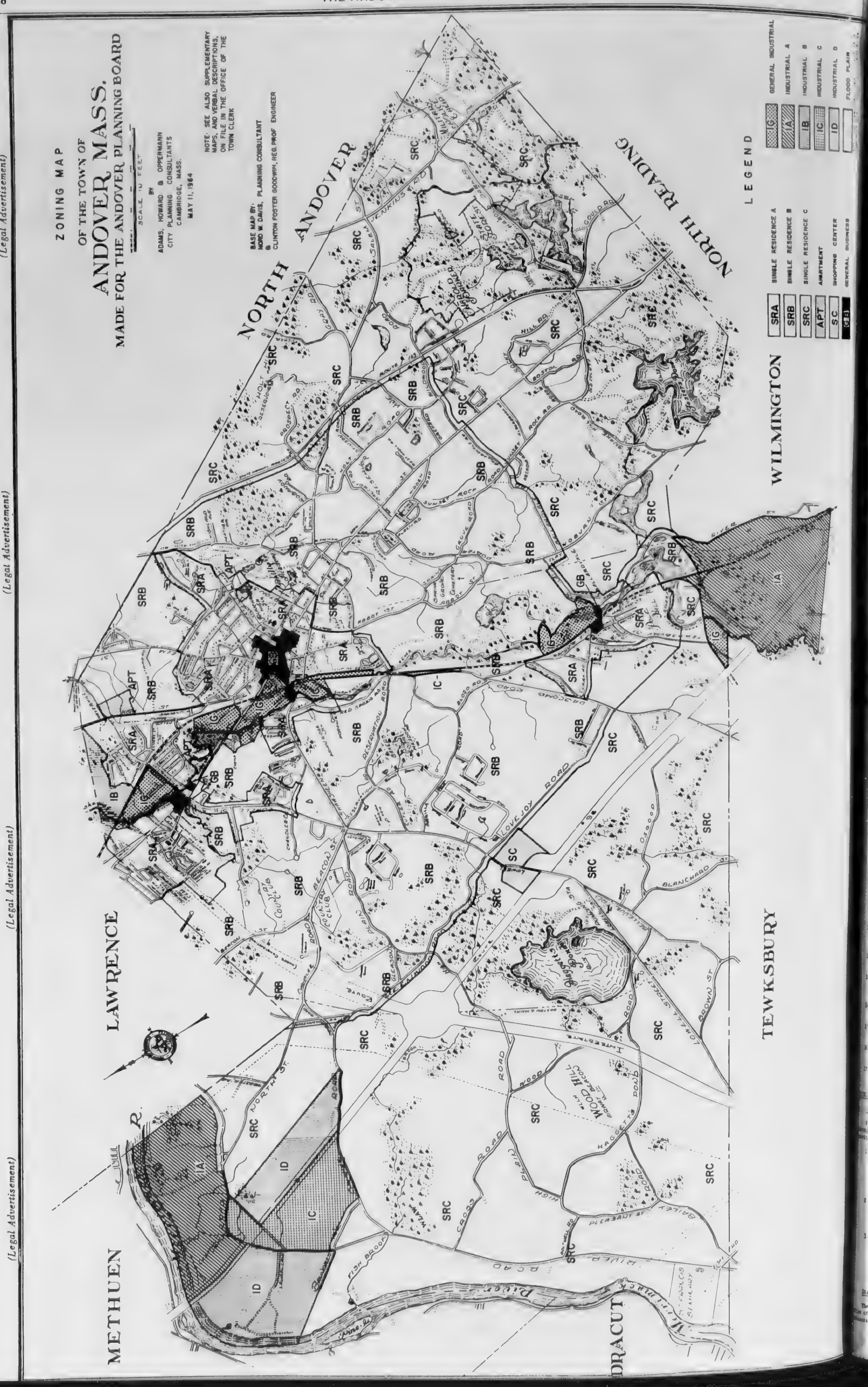

(Legal Advertisement)

(Legal Advertisement)

(Legal Advertisement)

LEGAL NOTICE

TOWN OF ANDOVER
PLANNING BOARD
PUBLIC HEARING

In accordance with Chapter 40A, Section 6 of the General Laws, notice is hereby given that a public hearing will be held at the Central Auditorium, Andover, Massachusetts, May 28, 1964, at 7:30 P.M. on the following proposed amendment to the Zoning Bylaw and on the following proposed Zoning Map of the Town. A large scale map, together with verbal descriptions of each zone, which descriptions shall be a part of the Bylaw, are on file in the office of the Town Clerk and in the office of the Planning Board. Copies of the proposed Zoning Bylaw, including a running commentary to facilitate comparison of the proposed Zoning Bylaw with the present Zoning Bylaw, are available in limited number in the office of the Town Clerk and in the office of the Planning Board.

Table of Contents

SECTION I. PURPOSE

SECTION II. DEFINITIONS

SECTION III. ESTABLISHMENT OF DISTRICTS
- A. Classes of Districts
- B. District Boundaries
- C. Lots Along Town Boundaries
- D. Lots Split by Zoning Boundary

SECTION IV. USE REGULATIONS
- A. Permitted Uses
- B. Table of Use Regulations
  - Residential Uses
  - Institutional, Recreational, and Educational Uses
  - Business and Commercial Uses
  - Manufacturing and Industrial Uses
  - Other Main Uses
  - Accessory Uses

SECTION V. DIMENSIONAL REQUIREMENTS
- A. Table of Dimensional Requirements
- B. Exceptions and Special Requirements
  - Dwellings Not in Residence Districts
  - Yards
  - Location of Accessory Buildings
  - Building Height
  - Apartment Districts
  - Motels and Hotels
  - Business Districts
  - Industrial Districts
  - Automotive Service Uses

SECTION VI. OTHER REQUIREMENTS
- A. Parking
- B. Signs
- C. Landscaping
- D. Special Development Plans
- E. Removal of Material

SECTION VII. NONCONFORMANCE
- A. Alteration
- B. Replacement after Catastrophe
- C. Abandonment
- D. Change in Use

SECTION VIII. ADMINISTRATION AND PROCEDURE
- A. Enforcement
- B. Board of Appeals
  - Appeals
  - Special Permit
  - Variances
- C. Amendment
- D. Conflict of Laws
- E. Validity

TEXT

SECTION I. PURPOSE

The purpose of this Bylaw is to promote the health, safety, convenience, morals, and general welfare of the inhabitants of the Town of Andover and to provide for the Town all protection and advantages of zoning restrictions and regulations as authorized by General Laws, Chapter 40A, as from time to time amended.

SECTION II. DEFINITIONS

The following words and terms as used in the Bylaw are defined or explained as follows:

1. Accessory Use: A use customarily incidental to, and on the same lot as, an authorized principal use.

2. Accessory Building: A detached subordinate building located on the same lot with a principal building, use of which is an accessory use as herein defined.

3. Building: Any affixed structure built for the shelter or enclosure of persons, animals, chattels, or property of any kind.

4. Dwelling: A building for human habitation, which shall not include a trailer or other mobile living unit.

5. Dwelling, Multiple: A building containing more than one dwelling unit.

6. Dwelling Unit: A room or group of rooms forming a habitable unit for one family, with facilities used, or intended to be used, for living, sleeping, cooking, and eating.

7. Family: One or more persons occupying a dwelling unit, provided that no group of persons so defined shall include more than five persons not within the second degree of kinship.

8. Frontage: An uninterrupted distance along a single way, or along two intersecting ways if the angle of intersection of the two ways is greater than 120 degrees.

9. Height of Building: The vertical distance from the highest point of the roof above the mean finished grade of the ground adjoining the building. See Section V B 4. a. and b.

10. Lot: An uninterrupted area of land in one ownership with definite boundaries, the use of which is subject to the provisions of this bylaw.

11. Story: That portion of a building contained between any floor and the floor or roof next above it, but not including the lowest portion so contained if more than one-half of such portion is below the mean finished grade of the ground adjoining such building.

12. Story, Half: A partial story under a gable, gambrel, or hip roof, the wall plates of which on any two sides do not rise more than four feet above the floor of such partial story.

13. Structure: Any combination of material assembled at a certain location to give support or shelter, which shall not include any fence, field, or garden wall, earth-retaining or embankment wall, or paved areas or tennis courts.

14. Way: Shall include public ways, ways accepted as such by the Town, ways which the Town Clerk certifies are maintained and used as public ways, and ways approved by the Planning Board.

15. Yard, Front: An open space extending across the full width of the lot between the way on which the principal building thereon fronts and the nearest point of any building on the lot.

16. Yard, Rear: An open space extending the full width of the lot between the rear lot line and the nearest point of any building on the lot.

17. Yard, Side: An open space extending from the front yard to the rear yard between a side lot line and the nearest point of any building on the lot.

SECTION III. ESTABLISHMENT OF DISTRICTS

A. Classes of Districts

For purposes of this Bylaw, the town is hereby divided into the following use districts, which districts are defined as set forth in paragraph B. below and are also shown on a map entitled "Zoning Map of Andover, Massachusetts," dated May 11, 1964. Said map as from time to time amended is hereby made a part of this Bylaw:

1. Residence Districts

SRA - Single Residence A
SRB - Single Residence B
SRC - Single Residence C
APT - Apartment

2. Business Districts

SC - Shopping Center
GB - General Business

3. Industrial Districts

IG - General Industrial
IA - Industrial A
IB - Industrial B
IC - Industrial C
ID - Industrial D

B. District Boundaries

The boundaries between districts are located and described by detailed written descriptions on file in the office of the Town Clerk, which descriptions shall be deemed a part of this Bylaw and shall be conclusive in all instances of conflict with the aforesaid Zoning Map.

C. Lots Along Town Boundaries

When a lot is situated in part in the Town of Andover and in part in an adjacent city or town, the regulations and restrictions of this Bylaw shall be applied to that portion of such lot as lies in the Town of Andover in the same manner as if the entire lot were situated therein.

D. Lots Split by Zoning Boundary

Where a boundary line between districts divides a lot, the regulations of the less restricted district shall be applicable to that part of the lot in the more restricted district which lies within thirty feet of the district boundary.

SECTION IV. USE REGULATIONS

A. Permitted Uses

No land in any use district nor any building or part thereof now or hereafter erected thereon shall be used for any purpose except such uses as are permitted:

1. as matters of right, denoted by the letter "Y" in the following Table of Uses; or
2. as an exception by special permit of the Board of Appeals, denoted by the letters "SP" in the following Table of Uses, as provided in Chapter 40A of the General Laws and in Section VIII B 2 of this Bylaw; or
3. by variance of the Board of Appeals as provided in said Chapter 40A of the General Laws and in Section VIII B 3 of this Bylaw; or
4. by reason of a nonconforming status under Section VII of this Bylaw.

SECTION IV. USE REGULATIONS

B. Table of Use Regulations

Note: Where a use is specifically identified in the following Table of Uses, it shall not be considered to be included in a more general use category described in the Table.

		Residence				Business		Industrial				
		SRA	SRB	SRC	APT	SC	GB	IG	IA	IB	IC	ID
Residential Uses												
1. Detached one-family dwelling on a single lot.	*Existing	Y	Y	Y	Y	Y	Y	Y	Y	N	Y	N
	*Proposed	Y	Y	Y	Y	N	Y	Y	Y	N	Y	N
2. Boarding or Lodging House, which shall mean a dwelling in which meals are served, other than on a transient basis, for compensation or rooms are let to persons not members of the family resident therein (see "family" Section II 7).	Existing	SP	SP	SP	SP	SP	Y	SP	SP	N	SP	N
	Proposed	SP	SP	N	N	N	Y	N	N	N	N	N
3. Conversion of a one-family or a two or more family dwelling existing prior to March 10, 1941 into a multiple-family dwelling; provided that there is 2,500 square feet of lot area for each family, and that at least one off-street parking space per dwelling unit is provided.	Existing	SP	SP	SP	SP	SP	SP	SP	SP	SP	SP	SP
	Proposed	SP	SP	N	N	N	SP	N	N	N	N	N

*The row labeled "Existing" refers to the status of the use under the existing Bylaw.
*The row labeled "Proposed" refers to the status of the use under the proposed Bylaw.

		SRA	SRB	SRC	APT	SC	GB	IG	IA	IB	IC	ID
4. Multiple-family dwelling (Garden Apartment), subject to the limitations in Sections V A and V B 5 of this Bylaw.	Existing	N	N	N	SP	N	N	N	N	N	N	N
	Proposed	N	N	N	SP	N	SP	N	N	N	N	N
5. Multiple-Family Dwelling	Existing	N	N	N	N	N	Y	Y	N	N	N	N
	Proposed	N	N	N	N	N	Y	N	N	N	N	N
Institutional, Recreational and Educational Uses												
6. Any use which is non-profit educational, religious, or municipal in character, including recreational facilities operated by the Town or other government.	Existing	Y	Y	Y	Y	Y	Y	Y	Y	N	Y	N
	Proposed	Y	Y	Y	Y	Y	Y	Y	Y	Y	Y	Y
7. Hospital or sanitarium, rest, convalescent or nursing home.	Existing	SP	SP	SP	SP	SP	Y	SP	SP	N	SP	N
	Proposed	SP	SP	SP	N	N	Y	N	N	N	N	N
8. Philanthropic or charitable institution.	Existing	SP	SP	SP	SP	SP	Y	SP	SP	N	SP	N
	Proposed	SP	SP	SP	N	N	SP	N	N	N	N	N
9. Outdoor recreation club or camp operated in whole or in part as a commercial enterprise, provided that the site therefor shall contain at least fifty acres, that all buildings, structures, paved areas other than driveways, and other intensively developed portions of the site shall be set back at least one hundred feet from every street and property line and that any commercial activities other than participation in indoor recreation shall be clearly incidental to the principal outdoor recreation use.	Existing	SP	SP	SP	SP	SP	Y	SP	SP	N	SP	N
	Proposed	SP	SP	SP	N	N	N	N	SP	SP	SP	SP
10. Private club not conducted for profit.	Existing	SP	SP	SP	SP	SP	Y	SP	SP	N	SP	N
	Proposed	SP	SP	SP	N	N	Y	N	N	N	N	N

		Residence				Business		Industrial				
		SRA	SRB	SRC	APT	SC	GB	IG	IA	IB	IC	ID
Business and Commercial Uses												
11. Establishment for personal or consumer services.	Existing	N	N	N	N	SP	Y	Y	N	N	N	N
	Proposed	N	N	N	N	SP	Y	Y	SP	SP	SP	N
12. Establishment for the retail sale of merchandise, or for the sale of such merchandise other than at retail if incidental to the operation of a retail establishment, including processing and/or assembly of merchandise when clearly accessory to the sale of such merchandise on the premises.	Existing	N	N	N	N	SP	Y	Y	N	N	N	N
	Proposed	N	N	N	N	SP	Y	Y	N	N	N	N
13. Trade, professional or other school conducted as a gainful business.	Proposed	N	N	N	N	N	Y	N	N	N	N	N
14. Office or clinic for medical or dental examination and treatment of persons as out-patients.	Existing	N	N	N	N	SP	Y	Y	N	N	N	N
	Proposed	N	N	N	N	SP	Y	Y	N	N	N	N
15. Funeral Home.	Existing	N	N	N	N	N	Y	Y	N	N	N	N
	Proposed	N	N	N	N	N	SP	SP	N	N	N	N
16. Self-service laundry or dry-cleaning operation.	Existing	N	N	N	N	SP	Y	Y	N	N	N	N
	Proposed	N	N	N	N	SP	SP	SP	N	N	N	N
17. Restaurant or other establishment for the sale and consumption of food on the premises, but excluding a curb service operation.	Existing	N	N	N	N	SP	Y	Y	N	N	N	N
	Proposed	N	N	N	N	SP	Y	Y	SP	SP	SP	N
18. Shop for custom work involving the manufacture of articles to be sold on the premises.	Existing	N	N	N	N	N	Y	Y	N	N	N	N
	Proposed	N	N	N	N	N	Y	Y	N	N	N	N
19. Commercial establishment involving the assembly of people for indoor recreation or amusement for purposes of dining, drinking, or dancing; musical or theatrical entertainment; or sporting events or athletic activities.	Existing	N	N	N	N	SP	Y	Y	N	N	N	N
	Proposed	N	N	N	N	SP	Y	Y	N	N	N	N
20. Business, professional or administrative office.	Existing	N	N	N	N	SP	Y	Y	Y	Y	Y	Y
	Proposed	N	N	N	N	SP	Y	Y	Y	Y	Y	Y
21. Motel or hotel.	Existing	N	N	N	N	SP	N	N	SP	SP	SP	N
	Proposed	N	N	N	N	SP	Y	N	SP	SP	SP	N
22. Commercial parking lot or parking garage, provided that such operation when conducted in the open shall be screened from adjacent residential uses by a wall or evergreen hedge at least five feet high.	Existing	N	N	N	N	SP	N	Y	N	N	N	N
	Proposed	N	N	N	N	SP	SP	SP	N	N	N	N
23. Establishment for sale or rental of automobiles.	Existing	N	N	N	N	N	Y	Y	N	N	N	N
	Proposed	N	N	N	N	N	Y	Y	N	N	N	N

(Continued on Page 20)

(Legal Advertisement)

(Continued from Page 19)

B. Table of Use Regulations (Continued)

		Residence SRA	Residence SRB	Residence SRC	Residence APT	Business BC	Business GB	Industrial IG	Industrial IA	Industrial IB	Industrial IC	Industrial ID
24. Gasoline service station, provided that no major automobile repairs involving body work are made on the premises.	Existing	N	N	N	N	SP	SP	SP	N	N	N	N
	Proposed	N	N	N	N	SP	SP	SP	N	N	N	N
25. Automobile repair garage or body shop.	Existing	N	N	N	N	N	SP	SP	N	N	N	N
	Proposed	N	N	N	N	N	SP	SP	N	N	N	N
26. Car washing facility containing more than two stalls, provided that all operations are conducted within an enclosed building.	Proposed	N	N	N	N	N	Y	Y	N	N	N	N
27. Building supply and fuel establishment, contractor's yard, and similar wholesale storage, warehousing, or service uses.	Existing	N	N	N	N	N	N	Y	Y	N	N	N
	Proposed	N	N	N	N	N	N	Y	Y	N	N	N
Manufacturing and Industrial Uses												
28. Laboratory for research or development work, plant, factory or other establishment engaged exclusively in light manufacturing, fabrication or assembly processes, provided the foregoing are of an essentially non-hazardous character, produce no noise, smoke, odor or vibration noticeable under normal conditions at any property line; and provided further that all activities including storage of goods, materials, products, equipment, and non-registered motor vehicles shall be conducted entirely within enclosed structures.	Existing	N	N	N	N	N	N	Y	Y	Y	Y	Y
	Proposed	N	N	N	N	N	N	Y	Y	Y	Y	Y
29. Other uses which (a) are of a light manufacturing character and (b) would not be unreasonably detrimental or offensive or tend to reduce unreasonably property values in the same or adjoining districts by reason of dust, odor, fumes, smoke, gas, sewage, refuse, noise, excessive vibration, or danger of explosion or fire.	Existing	N	N	N	N	N	N	Y	Y	SP	SP	SP
	Proposed	N	N	N	N	N	N	Y	Y	SP	SP	SP
30. Other manufacturing, or industrial uses, including processing, fabrication, assembly and warehousing and uses accessory thereto, which would not be unreasonably detrimental or offensive or tend to reduce unreasonably property values in the same or adjoining districts by reason of dust, odor, fumes, smoke, gas, sewage, refuse, noise, excessive vibration, or danger of fire or explosion; nevertheless, the foregoing shall in no case be deemed to permit the following:	Existing	N	N	N	N	N	N	Y	Y	N	N	N
	Proposed	N	N	N	N	N	N	Y	Y	N	N	N
(a) Abattoir, stockyard, or establishment for the reduction of offal, garbage or animal matter.												
(b) Incinerator (except as operated by the Town).												
(c) Manufacture or storage of explosives or fireworks.												
(d) Manufacture of cement or lime.												
(e) Junk or scrap yard, which shall mean a lot used for the storage of any worn-out, cast-off, or discarded material ready for destruction or collected for salvage or conversion to some use. A lot containing more than two unregistered motor vehicles not in condition for travel on the highway and stored in the open shall be considered to fall within this definition.												
Other Main Uses												
31. Agricultural or crop land, including the raising of livestock; provided that the above shall not be construed to permit the operation of piggeries or establishments raising animals primarily for the sale of their fur.	Existing	Y	Y	Y	Y	Y	Y	Y	Y	Y	Y	Y
	Proposed											
32. Public transportation station or terminal excluding airports.	Existing	Y	Y	Y	Y	Y	Y	Y	Y	N	Y	N
	Proposed	SP	SP	SP	SP	SP	SP	SP	SP	SP	SP	SP
33. Transformer station, substation, pumping station or telephone exchange, provided that in a residential district no public business office nor any storage yard or storage building may be operated in connection therewith.	Existing	SP	SP	SP	SP	SP	SP	SP	SP	SP	SP	SP
	Proposed											
34. Removal of soil, loam, sand, or gravel, subject to the provisions of Section VI E of this Bylaw.	Existing	SP	SP	SP	SP	SP	SP	SP	SP	SP	SP	SP
	Proposed	SP	SP	SP	SP	SP	SP	SP	SP	SP	SP	SP
35. Cemetery.	Existing	SP	SP	SP	SP	SP	Y	SP	SP	N	SP	N
	Proposed	SP	SP	SP	N	N	SP	N	N	N	N	N
		Residence SRA	Residence SRB	Residence [illegible]	Residence APT	Business BC	Business GB	Industrial IG	Industrial IA	Industrial IB	Industrial IC	Industrial ID
Accessory Uses												
36. Any accessory use, other than those hereinafter specifically mentioned, customarily incidental to a permitted principal use, provided that such accessory use in a residence district shall not be detrimental to the neighborhood in which it is located, by reason of noise, odor, dust, or other nuisance, traffic generation or hazard.	Existing	Y	Y	Y	Y	Y	Y	Y	Y	Y	Y	Y
	Proposed											
37. Day nursery, nursery school, or other agency giving day care to children, operated by the resident owner of the premises, subject to approval of the Board of Health and provided that outdoor play areas shall be located so as not to constitute a noise nuisance to occupants of adjoining lots.	Proposed	SP	SP	SP	[illegible]	N	SP	N	N	N	N	N
38. Use of a room or rooms in a dwelling or accessory building by permanent residents for the practice of a customary home occupation, provided that such practice does not involve; (a) sale of articles not produced on the premises; (b) exterior storage or display; (c) alteration of the residential character of the premises; (d) noise, heat, vibration or other objectionable effects discernable at the property line; or (e) the employment of more than one person not a member of the resident family. The following are some of the occupations excluded from this definition: beautician, barber, real estate salesman, dancing or musical instructor to more than one person at a time.	Existing	Y	Y	Y	Y	Y	Y	Y	Y	N	Y	N
	Proposed	Y	Y	Y	N	N	Y	Y	Y	N	Y	N
39. Office in a dwelling for the practice of a resident physician, lawyer, or dentist, provided that not more than one person not a member of the resident family is employed therein and that such use occupies not more than 25 per cent of the total floor area of the dwelling.	Existing	Y	Y	Y	Y	Y	Y	Y	Y	N	Y	N
	Proposed	Y	Y	Y	N	N	Y	Y	Y	N	Y	N
40. Tennis or similar court or swimming pool, provided that any swimming pool shall be enclosed by a fence or wall, with safety gate, at least five feet high.	Existing	Y	Y	Y	Y	Y	Y	Y	Y	Y	Y	Y
	Proposed											
41. Roadside stand for the sale of the produce primarily from land of the owner, provided that such stand shall be set back at least thirty feet from the way.	Existing	SP	SP	SP	SP	SP	SP	SP	SP	SP	SP	SP
	Proposed	SP	SP	SP	SP	SP	SP	SP	SP	SP	SP	SP
42. On residential lots of five acres or more, the keeping of riding and driving horses for private use subject to Board of Health regulations.	Existing	Y	Y	Y	Y	Y	Y	Y	Y	N	Y	Y
	Proposed	Y	Y	Y	Y	Y	Y	Y	Y	Y	Y	Y
43. Uses clearly accessory and incidental to the permitted commercial, manufacturing, or industrial uses, including but not limited to: customer and employer parking, retail trade or service operations, athletic and restaurant facilities for employees, garage for storage or repair of company-owned motor vehicles, showrooms; also heliports, provided a special permit from the Board of Appeals has been obtained therefor.	Existing	Y	Y	Y	Y	Y	Y	Y	Y	Y	Y	Y
	Proposed											
44. Advertising signs or devices, subject to the requirements of Section VI B of this Bylaw.	Existing	Y	Y	Y	Y	Y	Y	Y	Y	Y	Y	Y
	Proposed											
45. A private garage or off-street parking area for not more than three vehicles with dwellings in all districts or for not more than two vehicles for each dwelling unit in Apartment Districts.	Existing	Y	Y	Y	Y	Y	Y	Y	Y	Y	Y	Y
	Proposed											
46. The parking or keeping of a truck or commercial vehicle on property used for residential purposes provided that the same (a) does not exceed 3/4-ton capacity, manufacturer's rating, (b) is used as a means of transport to and from the resident's place of business, (c) is parked or kept in a closed garage, and (d) is not loaded with flammable, noxious or dangerour material.	Existing	Y	Y	Y	Y							
	Proposed	Y	Y	Y	Y	Y	Y	Y	Y	Y	Y	Y
47. With dwellings in all districts, the parking or keeping of vehicles or equipment other than those allowed in item 46, provided that such parking will not, under the circumstances, be detrimental to the neighborhood; and provided further that such use may be permitted subject to conditions deemed necessary to safeguard the neighborhood, including limitations of time, number of vehicles, weight or capacity of vehicles or equipment.	Existing	SP	SP	SP	SP							
	Proposed	SP	SP	SP	SP	SP	SP	SP	SP	SP	SP	SP
48. The parking or keeping of equipment or vehicles, or the maintenance of temporary buildings on construction sites for a period not to exceed one year.	Existing	SP	SP	SP	SP	SP	SP	SP	SP	SP	SP	SP
	Proposed	SP	SP	SP	SP	SP	SP	SP	SP	SP	SP	SP

SECTION V. DIMENSIONAL REQUIREMENTS

No building or structure shall hereafter be erected, altered, enlarged, reconstructed, extended or moved on any lot, nor shall any lot containing any building or structure be altered in size or dimension, unless the resulting premises meet or exceed the minimum requirements specified in the following subsection A (Table of Dimensional Requirements) and subsection B (Exceptions and Special Requirements), except where the provisions of Section VI D of this Bylaw are applicable or where the premises are otherwise lawful under the provisions of Chapter 40A of the General Laws.

A. Table of Dimensional Requirements

Districts		Minimum Lot Dimension 1/ Area (sq.ft.)	Minimum Lot Dimension 1/ Frontage (ft.)	Minimum Yard Depth (ft.) 2/ & 3/ Front	Minimum Yard Depth (ft.) 2/ & 3/ Side	Minimum Yard Depth (ft.) 2/ & 3/ Rear	Max. Height 1/ (ft.) & no. of stories	Max. [illegible] Inc. [illegible] Buildings
Single Residence	A	15,000	115	30	15	30	35 / 2½ stories	
	B	30,000	150	40	15	30	35 / 2½ stories	
	C	43,560	180	50	15	30	35 / 2½ stories	
Apartment 5/		*	*	30	20	20	35 / 2½ stories	
Shopping Center		-	-	30	50	50	40 / 3 stories	
Business 7/		-	-	-	-	-	40 / 3 stories	
Industrial 8/	Gen	-	-	30	15	15	60 / 5 stories	
	A	-	-	50	40	40	50 / 4 stories	
	B	-	-	40	40	40	40 / 3 stories	
	C	-	-	40	40	40	40 / 3 stories	
	D	-	-	50	100	100	40 / 3 stories	

*Same as applies to adjoining Residence District sharing the longest common boundary, but not less than 3,500 sq. ft. for each dwelling unit on any lot.

Note: The numbered footnotes on the various headings of the Table refer to corresponding paragraphs in the following Subsection B (Exceptions and Special Requirements).

B. Exceptions and Special Requirements

1. For dwellings in districts other than single residence, the same restrictions as to lot size and frontage applicable to the adjoining Single Residence District sharing the longest common boundary shall apply.

2. Yards

a. The minimum yard depth requirements shall not apply in any district to open porches, small bays and eaves, provided the same do not extend more than ten feet into such minimum yard area, and in no case closer than ten feet to any property line.

b. The yard depth from an existing way is to be measured from the right-of-way line where a plan of the way is on file with the Registry of Deeds or Land Court, or Town Clerk's office, or, in the absence of such a plan or if such way is less than forty feet wide, from a line twenty feet from and parallel with the center line of the traveled way, as determined by the Town Engineer.

c. Where other buildings exist within 200 feet on either side of the lot in question and within the same block and district, the principal structure may extend as near the way as the average alignment of said other buildings; but if such other buildings are more than thirty feet from the way, the principal structure shall not extend nearer said way than the average setback of such other buildings.

d. In the case of lots abutting on more than one way, the minimum front yard depth requirement shall be applicable to each such way (except as provided for accessory buildings in paragraph 3 below), and such lots shall be required to have the minimum frontage on only one such way.

e. In the case of lots which abut on a limited access highway, the minimum yard depth requirement from such highway shall be the same as the applicable side or rear yard minimum depth.

f. No fence or sign shall be erected or installed and no trees, shruts or other growth shall be planted or permitted to grow or exist in any district requiring a minimum front yard depth which would materially obstruct the view of traffic by operators of vehicles at street intersections. Any such obstruction shall be deemed dangerous which is more than 3 feet and less than 8 feet above the grade of the adjoining way and is located within an area bounded by the side line of the intersecting way and a line adjoining points on such ways 25 feet from the intersection of such lines or their extensions.

3. Location of Accessory Buildings

The minimum requirements for yard depth shall not preclude the placing of accessory buildings (which shall include an attached garage) in such minimum yard area, provided the same (a) are located in the rear yard, (b) are not over one and one-half stories in height, (c) cover not more than thirty percent of such yard area, (d) are not located nearer than five feet to any property line, and (e) in the case of corner lots [illegible] not nearer than [illegible] to any abutting way.

(Continued on Page 21)

(Legal Advertisement)

(Continued from Page 20)

The foregoing shall not apply to multiple dwellings in an Apartment District (see paragraph 5 below).

Building Height

a. The limitation on height of buildings shall not apply in any district to chimneys, ventilators, towers, silos, spires or other ornamental features of buildings, which features are in no way used for living purposes and do not constitute more than 25% of the ground floor area of the building.

b. Buildings in any Residence or Apartment District used for municipal or educational purposes may be three stories in height, but not in excess of forty feet.

Apartment Districts

a. No more than 12 dwelling units shall be contained in any building in an Apartment District.

b. There shall be a paved driveway, or paved walk adequate to accommodate emergency vehicles, within 50 feet of the outside entrance to each dwelling unit.

c. No dwellings shall be nearer to each other at any point than the sum of the heights of their opposing exterior walls, unless both such walls are unpierced, and walls shall be considered opposing if the angle between them is less than thirty degrees.

d. No structure shall be built within 30 feet of any way and no structure or parking space shall be built or maintained within 20 feet of any other exterior property line.

e. No living quarters shall be located above the second story of the building.

Motels and Hotels (except in Business Districts)

a. No building shall exceed two stories or thirty feet in height.

b. No building shall be less than 20 feet from any other building except a one-story garage or carport. Elements interconnected by covered or similar devices shall be considered to comprise a single building.

c. There shall be a lot area of at least 2000 square feet for each sleeping unit.

d. The gross floor area of all buildings, including covered walkways and carports, shall not exceed thirty percent of the gross area of the lot.

e. No structure, except advertising signs as permitted in Section VI B of this Bylaw shall be maintained within thirty feet of any way or exterior property line.

Business Districts

Industrial Districts

a. In any industrial district, no non-residential structure shall be erected nearer than three hundred feet to the outside wall of an existing dwelling in the same district or any adjoining residential district.

Automotive Service Uses

a. No building used for a gasoline service station, or automobile repair garage or service station, shall be located within fifty feet of the line of any lot in a Residence District. No premises used for such purposes shall have any driveway access within three hundred feet of the line of any lot used by any public or private school, public library, church, playground or institution for the aged, sick, or dependent, or for children under sixteen years of age. Every such building in a Business District shall hereafter be located not less than 15 feet inside the property line.

SECTION VI. OTHER REQUIREMENTS

Parking

1. In Apartment Districts there shall be provided at least one paved off-street parking space, or space in garage or carport, for each dwelling unit, said space to be not more than two hundred feet from the outside entrance to such unit. No space shall be considered available for parking which reduces the effective width of a driveway providing access to more than one dwelling unit to less than twelve feet. Any way or driveway providing principal access to six or more dwelling units or eight or more parking spaces shall conform to applicable provisions of the Planning Board regulations for minor residential ways. Before granting a special permit, the Board of Appeals shall request a report from the Planning Board on the extent of such conformity.

2. For motels and hotels (except in a Business District) there shall be provided, for each sleeping unit, one paved parking space, exclusive of circulation area.

3. In the Shopping Center Districts paved parking space for automobiles shall be provided on the site in connection with any establishment or combination of establishments in conformity with the following provisions:

a. For businesses, at least 3 spaces for each two hundred square feet of floor area or fraction thereof.

b. For restaurant or other place serving food, or for an indoor amusement or recreation place or place of assembly not less than one space for each 3 seats, and/or for each sixty inches of permanent bench sitting area, and/or each thirty-six square feet of area without permanent seating facilities devoted to the assembly of people.

c. For a medical or dental office, 6 spaces for each doctor or dentist.

d. For a filling station, drive-in or open-air business or for any other use not specified herein, sufficient off-street parking spaces to accommodate the anticipated needs of patrons and employees without habitual use of streets.

4. In Industrial Districts, adequate off-street parking and loading facilities shall be provided and maintained. Loading docks or loading areas will not be permitted on those sides of any buildings fronting on a street. Adequate off-street loading space shall be provided on the premises in side or rear areas. Adequate parking shall include at least one space for each five hundred square feet of usable floor area, unless the Board of Appeals shall deem a lesser amount to be adequate or a greater amount to be needed to serve the anticipated uses.

Signs

1. In all districts - Real estate signs, of not over six square feet in area advertising the sale or rental of only the premises on which they are located; lodging, boarding and tourist signs of not over two square feet, and signs or bulletin boards of not over ten square feet accessory to permitted institutional, recreational, and educational uses. Such signs shall be placed as the Planning Board may direct and shall not be inconsistent with Sections 29-33 inclusive of Chapter 93 of the General Laws or with rules and regulations of the State Division of Highways.

2. In Shopping Center Districts - Advertising signs of a non-flashing, non-animated type, in any or all three categories:

a. Signs attached flat against the wall of the building, provided that the total area of all such signs does not exceed one square foot for every forty square feet of ground floor area of the building to which they are attached.

b. Free-standing signs limited to a total of one sign and a total of one hundred square feet of sign area, for each street on which the Shopping Center fronts.

c. Directional and traffic signs, subject to the approval of the Chief of Police.

3. In Industrial Districts - Identifying signs shall be limited to non-flashing, non-animated signs in any or all three categories:

a. Signs attached flat against the wall of the building or projecting not more than six feet above such wall, provided that the total area of all such signs does not exceed one square foot for every forty square feet of ground floor area of the building to which they are attached.

b. Free-standing signs limited to a total of one sign and a total of one hundred square feet of sign area, for each street on which the property fronts.

c. Directional and traffic signs, subject to the approval of the Chief of Police.

Landscaping

1. In Shopping Center Districts - Landscaping and screening shall be provided and maintained in accordance with planting plans approved by the Planning Board and incorporated as part of the plans on which the special permit of the Board of Appeals is based.

2. In Industrial Districts - Landscaping and screening shall be provided and maintained in front yards, and in side or rear yards adjacent to developed residential property, in accordance with planting plans approved by the Planning Board and incorporated as part of the plans on which the special permit of the Board of Appeals is based.

Special Development Plans

The Planning Board may approve according to the Subdivision Control procedures authorized in Section 81K and of Chapter 41 of the General Laws, a subdivision plan in any Single Residence District other than Single Residence A District for a tract of 10 acres or more in which some of the individual lots do not conform specifically in lot area, frontage, setback, or yard requirements of Section V., Subsection A (Table of Dimensional Requirements) above, provided that:

1. The total area of all lots in such proposed subdivision is not less than the product of the total number of lots times the minimum lot size for the zoning district in which the subdivision is located, and in no case shall an individual lot have less than two-thirds of the required lot size for the zoning district in which the subdivision is located.

2. The aggregate street frontage of lots in such proposed subdivision, counting only one frontage for corner lots, is not less than one-half the product of the number of lots times the minimum frontage requirement for the zoning district in which the subdivision is located, and the minimum width of any individual lot shall be 100 feet measured either at the street or at the setback line.

3. The proposed setback lines are clearly shown on the proposed subdivision plan and are deemed by the Board to be adequate under the specific conditions which pertain to the property in question.

4. The Planning Board finds that the proposed disposition of lots and buildings, under the particular circumstances involved, will make more efficient the provision by the Town, of Health, safety, protective, and other services without detracting from the character of the neighborhood.

Said subdivision plan, when approved and recorded, shall be considered a supplementary part of this Zoning Bylaw and thereafter no land therein shall be sold and no lot line shall be changed in such way as to increase the extent of non-conformity with the general provision of this Bylaw.

Removal of Material

1. Anything in any other bylaw of this Town to the contrary notwithstanding, no person shall remove for the purpose of sale any soil, loam, sand, or gravel from any land not in public use in any part of the Town without first obtaining written permit therefor from the Board of Selectmen after a public hearing at which all interested persons shall be given an opportunity to be heard. At least twenty days' notice of the time and place of such hearing shall, at the expense of the applicant for a permit, be published in a newspaper of general circulation in the Town.

2. Before granting any such permit the Board of Selectmen shall give due consideration to the location of the place from which it is proposed to remove soil, loam, sand or gravel, to the general character of the neighborhood surrounding such location and to the effect of the proposed removal on such neighborhood, to the amount of noise, dust and vibration likely to result from the proposed removal, to the extent, depth and contour of the location and surrounding neighborhood from which such removal is proposed, to the general safety of the public on the public ways giving access to and in the immediate vicinity of such location and to the use to which such location has been put prior to the application for a permit. No permit granted by the Board of Selectmen shall be valid for a period in excess of three years from its date of issue.

3. As a part of and as set forth in any such permit the Board of Selectmen may impose such reasonable restrictions and conditions on the exercise of the permit as they deem to be in the public interest, including but not limited to the following:

a. the duration of time during which the permit may be exercised;

b. the extent, depth and contour of the area of removal;

c. the grade of the slope of the banks of the area of removal;

d. the proximity of such removal to any public way;

e. the hours of the day during which such removal may be permitted;

f. the hours of the day during which vehicles may be loaded with soil, loam, sand and gravel and during which such loaded vehicles may be permitted to leave such location;

g. the use of covers over the soil, loam, sand or gravel loaded in vehicles for removal from the area;

h. the shoring and reinforcement of the banks of any excavation; and

i. the replacement of top soil and the replanting of the area of removal and screening the same from public view.

4. This Bylaw shall not apply to the removal of soil, loam, sand or gravel incidental to and reasonably required in connection with the construction on the premises of any buildings for which a permit has been issued by the inspector of buildings.

SECTION VII. NONCONFORMANCE

Any lawful building or structure or use of a building or structure or land existing at the time this Bylaw or any amendment thereto takes effect may be continued although not conforming to the provisions thereof, subject to the following conditions:

A. Alteration

A nonconforming building or structure may undergo alteration involving reconstruction, extension or structural change, provided that in no case may it be enlarged or extended more than a sum total of 10 percent in volume or floor area during the life of the nonconformity.

B. Replacement after Catastrophe

If a nonconforming building or structure shall have been damaged by fire, explosion, or other catastrophe, to such an extent as to be unsalvageable or to require total replacement, such building or structure shall not be restored and may be replaced only by a conforming building or use. If such a building or structure shall have been only partially damaged and is salvageable without total replacement, it may be rebuilt and restored to the same nonconforming use as previously, provided that the extent of nonconformance shall be in no way increased.

C. Abandonment

A nonconforming use of a building or structure which has been abandoned or discontinued for at least one year (or five years in the case of an agricultural, horticultural, or floricultural nonconforming use), shall not thereafter be revived or reactivated. A nonconforming use shall be considered abandoned or discontinued when the premises have been devoted to a conforming use, or when the premises have been vacant and the characteristic equipment and furnishings of the nonconforming use have been removed from the premises and have not been replaced by similar equipment within one year.

D. Change in Use

In no case shall there be a substantial increase in a nonconforming use, or a change thereof (except to a conforming use) which in the opinion of the Board of Appeals results in a use of substantially different character or purpose.

SECTION VIII. ADMINISTRATION AND PROCEDURE

A. Enforcement

This Bylaw shall be administered by the Building Inspector appointed by the Town Manager. No building shall hereafter be built or altered and no use of land requiring a building permit shall be begun or changed without a permit having been issued by him. No building so built or altered shall be occupied until a certificate of occupancy as required by the Andover Building Code has been issued by him.

Applications for building permits shall be accompanied by a plot plan of the lot in duplicate, drawn to scale, showing the actual dimensions of the lot and the exact location and size of the buildings already upon the lot and of the building or structure to be erected, together with the ways on and adjacent to the lot. A record of such applications and plot plans shall be kept on file in the office of the Building Inspector.

Any person violating any of the provisions of this Bylaw may be fined not more than twenty ($20.00) dollars for each offense. Each day that such violation continues shall constitute a separate offense.

If any resident of the Town shall complain in writing to the Building Inspector that a provision or provisions of this Zoning Bylaw are being violated, identifying the violation or violations he believes to exist and the person or party in violation, the Building Inspector shall investigate such complaint and shall respond to the complainant ruling that a voilation does or does not exist. Failure of the Building Inspector to so respond within thirty (30) days after receipt of such complaint shall be deemed a ruling or decision by him that no violation exists. If he rules that a violation does exist, he shall so inform the person or party against whom such violation is found, ordering him to cease such violation. Any person or party aggrieved by a ruling or decision of the Building Inspector upon such a complaint may appeal to the Board of Appeals as hereinafter provided.

The Chief of Police shall, upon application of the Building Inspector, enter a complaint in the proper court for any violation of any provision of this Bylaw.

B. Board of Appeals

There is hereby established a Board of Appeals of three (3) members and three (3) associate members to be appointed by the Selectmen, as provided in Chapter 40A of the General Laws, which shall act on all matters within its jurisdiction under this Bylaw in the manner prescribed in said Chapter 40A of the General Laws. The Board of Appeals shall have the following powers:

1. Appeals. To hear and decide an appeal taken by any person aggrieved by reason of his inability to obtain a permit from any administrative official under the provisions of said Chapter 40A of the General Laws, or by any officer or board of the Town or by any person aggrieved by any order or decision of the Building Inspector or other administrative official given under any provision of said Chapter 40A of the General Laws or of this Bylaw.

2. Special Permit. To grant a special permit for an exception as provided by other sections of this Bylaw when it has found that the proposed use will not be unreasonably detrimental to the established or future character of the neighborhood and town and that such exception is in harmony with the general purpose and intent of this Bylaw. In making the foregoing findings, the Board shall give due consideration to specific standards described in other parts of this Bylaw, and to the following criteria:

a. The adequacy and accessibility of public highways and municipal utilities; (b) the sufficiency and suitability of off-street parking and loading facilities and of screening and landscaping to be provided in connection with the proposed use; (c) the effect on the amenity of the neighborhood which can be anticipated from the conditions created by the proposed use and operation of the premises. Any grant of a special permit hereunder may be subject to such conditions or safeguards, including limitations of time and use, as the Board of Appeals shall deem to be reasonably necessary.

3. Variances. To authorize upon appeal, or upon petition in cases where a particular use is sought for which no permit is required, with respect to a particular parcel of land or to an existing building thereon a variance from the terms of this Bylaw where, owing to conditions especially affecting such parcel or such building but not affecting generally the zoning district in which it is located, a literal enforcement of the provisions of this Bylaw would involve substantial hardship, financial or otherwise, to the appellant, and where desirable relief may be granted without substantial detriment to the public good and without nullifying or substantially derogating from the intent or purpose of this Bylaw, but not otherwise.

C. Amendment

This Bylaw may be amended from time to time at an annual or special town meeting in accordance with the provisions of Chapter 40A of the General Laws.

D. Conflict of Laws

In general, this Bylaw is supplementary to other Bylaws of the Town affecting the use, height, area and location of buildings and structures and the use of premises. When this Bylaw imposes a greater restriction upon the use, height, area and location of buildings and structures or the use of land in the Town than is imposed by such other Bylaws, the provisions of this Bylaw shall control.

E. Validity

The invalidity of any section or provision of this Bylaw shall not invalidate any other section or provision thereof.

By TOWN OF ANDOVER PLANNING BOARD
Harold T. King, Chairman

CANDIDATE FOR BACHELOR'S DEGREE

Susan C. Mulvey is a candidate for the degree of Bachelor of Arts, to be conferred at the 129th annual Commencement exercises at Wheaton College Sunday, June 7.

The Class of 1964 at Wheaton, one of the oldest institutions for the education of women in the country, will hear an address by Dr. Nathan M. Pusey, president of Harvard University, whose daughter Rosemary also will be graduating.

Miss Mulvey, daughter of Mr. and Mrs. Joseph Mulvey, 1 Punchard ave., majored in English.

TENNIS LEAGUE BEING FORMED

A new Women's "B" doubles tennis league has been formed in the North of Boston area under the chairmanship of Mrs. Helen E. Rich of Andover.

The clubs participating in the league are: Andover Tennis Club, The North Andover Country Club, Essex Country Club, and the Amherst, N. H., Tennis Club.

The first matches are scheduled for Saturday, May 23, at 10 o'clock.

LEGAL

TOWN OF ANDOVER

PLANNING BOARD

In accordance with Chapter 40A, Section 6 of the General Laws notice is hereby given that a public hearing will be held in the Central Auditorium at 7:30 P.M., Thursday, June 4th, 1964, for the consideration of the following amendments to the Zoning Bylaw and the Zoning Map which will be proposed at the Special Town Meeting on June 15, 1964:

ARTICLE 1

To see if the Town will vote to substitute the following for Section VIA in the Zoning Bylaw which will be proposed at the Special Town Meeting on June 15, 1964.

Section VI - Other Requirements

A. Parking

1. General Regulations

a. Off-street parking area, which shall contain not less than 200 square feet for each required space, exclusive of driveways, loading, and circulation areas, shall be provided on the same or an adjacent lot for certain uses specified in Section VI A.2.

b. Such space shall not be required if the computed requirement for non-residential uses in Business Districts is six spaces or less.

c. Required parking space may be provided for two or more uses on a common lot if the total space available is not less than the sum of the spaces required for each use individually. The required number of spaces on a common lot may be reduced by Special Permit under Section VIII B.2, if it can be shown that the hours or days of peak parking need for the uses are so different that a lower total will serve all uses adequately.

d. Non-residential parking areas with more than five spaces shall be suitably screened with a wall fence, or evergreen hedge at least five feet high along any property line adjacent to a residential use.

e. Buildings and land uses in existence or for which building permits have been issued at the date of adoption of this By-law shall not be subject to the requirements specified below so long as the kind or extent of use is not changed, provided that any parking facilities now serving such structures or uses shall not in the future be reduced below such requirements.

f. If a particular use is not specifically mentioned in the table, it is intended that the regulations for the most nearly comparable use shall apply.

2. Table of Off-Street Parking Requirements

Use	Minimum Number of Spaces Required
Residential Uses	1 for each dwelling unit, except that in a multiple dwelling containing more than three dwelling units the requirement shall be 1.5 for each dwelling unit. (1) (5)
	1 for each sleeping room in a boarding or lodging house, or for each 2 sleeping rooms where boarders or lodgers are accommodated as an accessory use in a single family dwelling.
Institutional, Recreational and Educational Uses	
Place of worship	1 for each 8 seats
Hospital or sanitarium, rest or convalescent home	1 for each 3 beds, plus 1 space for each 2 employees on principal work shift
Philanthropic or charitable institution	1 for each 400 square feet of usable floor area (2)
Private Club	1 for each 200 square feet of usable floor area
Outdoor recreation club	As determined by Board of Appeals
Business & Commercial Uses	(1) (3) (4)
Retail and personal or consumer service establishments	1 for each 200 square feet of usable floor area, except that in a Shopping Center District the requirement shall be 3 for each 200 square feet of usable floor area.
Business, professional or administrative office	1 for each 350 square feet of usable floor area
Medical or health center	6 for each doctor or dentist
Place of assembly for indoor recreation or amusement	1 for each 3 seats; or, where no fixed seats are used, 1 for each 36 square feet of public floor area
Restaurant or similar establishment	1 for each 3 seats, plus 1 for each 2 employees on principal work shift
Hotel or motel	1 for each sleeping unit
Gasoline service station or automobile repair garage	1 for each employee on principal work shift, plus 2 for each service bay or 300 square feet of interior service area
Wholesale storage, warehousing or similar service uses	1 for each 600 square feet of usable floor area
Manufacturing & Industrial Uses (4)	1 for each 3 employees on principal work shift

(1) In Apartment and Shopping Center Districts no parking space shall be located closer than 20 feet to any property line or the line of any way.

(2) The term "usable floor area" shall mean the floor area of the building or use in question, excluding (1) stairs, hallways, and other circulation spaces, (2) maintenance rooms or areas housing heating and ventilating equipment, (3) and storage areas accessory to the operation of the activity.

(3) Where a principal use on a lot is, in whole or in part, an open-air use not enclosed in a structure, the area of the lot devoted to such use shall be counted in computing parking requirements.

(4) There shall be provided at least one off-street loading space for each 10,000 square feet, or fraction thereof, of gross floor area of a business, commercial, manufacturing or industrial use hereafter erected, when such use requires the receipt or distribution by vehicles of materials or merchandise. In Industrial Districts no loading facilities will be permitted at those sides of any building which front on a street.

(5) In Apartment Districts, no space which reduces the effective width of a driveway providing access to more than one dwelling unit to less than twelve feet shall be considered available for parking. Any way or driveway providing principal access to six or more dwelling units or eight or more parking spaces shall conform to applicable provisions of the Planning Board regulations for minor residential ways. Before granting a special permit, the Board of Appeals shall request a report from the Planning Board on the extent of such conformity.

ARTICLE 2

To see if the Town will vote to substitute the following for Section VIB in the Zoning Bylaw which will be proposed at the Special Town Meeting on June 15, 1964.

Section VI - Other Requirements

B. Signs

1. Definitions

For the purposes of this subsection, a sign shall mean any letter, word, picture, design, device, or other object, or any combination of these, that advertises, calls attention to, or indicates any premises, persons, products, businesses or activities, whatever the nature of the material and manner of composition or construction.

The area of a sign shall be considered to include all lettering, wording and accompanying pictures, designs and devices, together with the background, whether open or enclosed, on which they are displayed, but not including supporting parts of the structure incidental to the display itself. Where a sign is made up of individual letters or designs attached to or painted on any surface, the area of such sign shall be that of the smallest rectangle or other convex shape which encompasses all of the letters or designs.

The regulations of this Section shall be applicable whether the sign is exterior to a building or designed to be visible through a door or window.

2. General Regulations

a. Signs in existence at the time of adoption of this Bylaw shall not be subject to the requirements specified below, provided that the extent of any nonconformance shall not hereafter be increased.

b. Motion and Illumination

(1) No sign in a Residence district shall be lighted except by a steady, stationary light, shielded and directed solely at the sign.

(2) No animated, revolving or flashing sign shall be permitted in any district.

(3) No illumination shall be permitted which casts glare onto any residential premises, or onto any portion of a way so as to create a traffic hazard.

(4) No red or green lights shall be used if, in the opinion of the Chief of Police, such colors would create a traffic hazard.

c. Temporary Signs

(1) Temporary signs, including paper or cardboard signs advertising specific activities or events, shall be permitted only in Business, Shopping Center, and Industrial Districts. They may be attached on the exterior of a building, or mounted in a window, provided that not more than 30 percent of the area of the window shall be covered. Such signs shall be removed promptly when the information they contain is out of date or otherwise is no longer relevant.

(2) Temporary signs advertising the location of subdivisions under development may be erected in Residence Districts, provided that the area of the sign shall not exceed four square feet in area, and that the sign shall not be allowed to remain beyond the time that the development of the subdivision is completed. A permit for such a sign shall be issued by the Building Inspector, and countersigned by the Planning Board.

d. A directional or identification sign may be erected and maintained in any district where the Board of Appeals, acting under Section VIII B. 2, finds that such signs will promote the public interest, will not endanger the public safety, and will be of such size, location, and design as will not be detrimental to the neighborhood.

e. No billboard, or sign on which the principal or service advertised is not produced or regularly available on the premises shall be erected or maintained in any Residence District.

3. Permitted Signs

a. Residence Districts

(1) One sign for each dwelling unit, indicating only the name of the owner or occupant, the street number, and uses or occupations permitted thereon. Such sign may be either attached or free-standing but shall not exceed two square feet in area.

(2) One unlighted sign not over six square feet in area advertising the sale or lease of the premises on which it is located, located not nearer than ten feet to any street line.

(3) One unlighted sign not over 20 square feet in area indicating the name and address of the contractor, architect and/or engineer responsible for any construction on the premises. Such sign shall not be located nearer than ten feet to any street line and shall be removed promptly upon completion of the construction work.

(4) One bulletin board or identification sign not over 20 square feet in area for an apartment development or a permitted non-residential building or use. Churches, schools and institutions may be permitted two such signs, but in no case shall a sign be located nearer than ten feet to any street line. Such uses may also provide on the premises unlighted directional signs related to parking and traffic movement.

(5) Directional and traffic signs subject to the approval of the Chief of Police.

b. Shopping Center Districts

(1) Signs as permitted in Residence Districts.

(2) Signs attached flat against the wall of a building and not projecting above the roof line, advertising the name of a firm, or goods or services available on the premises; provided that the total area of all such signs may not exceed 20 percent of the area of the side of the building which provides principal public access. Where the building has more than one public entrance, an additional sign no larger than 25 square feet may be provided in connection with each entrance located on a wall other than the one to which the principal sign is attached.

(3) One free-standing sign, containing the name or other identification of the area occupied by the shopping center development, for each street on which the development fronts. Each sign shall be no larger than 100 square feet. Such sign shall not be located closer than five feet to any property line or the line of any way.

c. Business Districts

(1) Signs as permitted in Residence Districts.

(2) Signs attached flat against the wall of a building advertising the name of a firm, or goods or services available on the premises; provided that the total area of all signs on any side of a building may not exceed 35 percent of the area of the side of the building.

(3) Signs projecting from a building advertising the name of a firm, or goods or services available on the premises; provided that no such sign may exceed 25 square feet in area, and if projected over a public right of way such sign shall be covered by appropriate liability insurance as verified by a certificate of insurance filed with the Town Clerk. No sign shall project more than two feet over any public right-of-way or other public property.

(4) Free-standing signs by special permit of the Board of Appeals, if said Board determines that the particular sign will not be injurious to the district in which it is to be located nor to traffic and safety conditions therein. In no case shall such a sign contain more than fifty square feet or be more than 25 feet above ground level.

d. Industrial Districts

(1) As permitted in Residence Districts.

(2) Signs attached flat against the wall of a building, or projecting not more than 6 feet above such wall, advertising the name of the firm or goods or services available or produced on the premises; provided that the total area of all such signs does not exceed 20 percent of the area of the side of the building to which they are attached.

(3) One free-standing sign, containing the name or other identification of the use on the property, for each street on which the property fronts, each sign limited to an area of 100 square feet. Such sign shall not be located closer than five feet to any property line or the line of any way.

ARTICLE 3

To see if the Town will vote to adopt the following regulations as Section V B. 7. of the Zoning Bylaw which will be proposed at the Special Town Meeting on June 15, 1964.

Section V. B. 7.

a. No building in a business district shall be erected within 15 feet of a side or rear lot line where such line serves as the boundary of a residence district.

b. If more than 50 percent of the frontage of a block in a business district is improved and all buildings are set back more than 10 feet, then the minimum setback on such street frontage shall be the minimum setback requirement.

ARTICLE 4

To see if the Town will vote to adopt the following regulations as Section VI F. of the Zoning Bylaw which will be proposed at the Special Town Meeting on June 15, 1964.

Section VI - Other Requirements

F. Flood Plain District

1. Purpose

The purpose of this section is to promote the health and safety of persons, and to prevent property damage and loss, on lands deemed subject to seasonal or periodic flooding. The Flood Plain District shall encompass areas shown on a map entitled Zoning Map of Andover, Massachusetts, dated May 11, 1964, as from time to time amended, and as described below.

2. Flood Plain District Location

a. Lower Shawsheen River Area

Land along the Shawsheen River, between the Lawrence-Andover city-town line and the Stevens Mill Dam upstream from the Route 28 crossing, which is below an elevation of 35 feet above mean sea level.

3. Permitted Uses

In the Flood Plain District, any use otherwise permitted by this Bylaw shall be permitted, except that no building shall be erected or placed in the Flood Plain District unless a permit for such building has been issued by the Board of Appeals as provided elsewhere in this Bylaw. An application for such a permit shall be made to the Building Inspector, who shall transmit it forthwith to the Board of Appeals. The application shall be accompanied by plans of the building and of the site on which it is to be located, which plan shall have been approved by the Board of Health. No building permit shall be issued until the Board has issued a permit or has allowed forty-five days to elapse after receipt of the application without acting thereon.

4. Standards

a. No building or structure shall be erected or placed on a site within the Flood Plain District unless the main floor elevation shall be above the design elevations above sea level specified under subsection 2 of this section. No such building or structure shall be located within 25 feet of the outer limits of encroachment lines of the Shawsheen and Merrimack Rivers as they may be established by the Massachusetts Water Resources Commission.

b. No building or structure erected in a Flood Plain District shall cover more than twenty-five percent of the site, but open areas may be

(Continued on Page 23)

LEGAL

(Continued from Page 22)

used for parking, landscaping, access and other similar open uses.

c. Safe vehicular and pedestrian access to the premises shall be provided over ways having an elevation above mean sea level above the design levels specified in subsection 2 of this section.

d. Methods of drainage shall be adequate, and other adjoining land in the Flood Plain District shall be protected against detrimental, or offensive use of the premises in question.

e. The design of any building, structure, or improvement, including land-filling, shall not unreasonably impede the movement or flow of water and debris.

ARTICLE 5

To see if the Town will vote to change from Single Residence C to Industrial D the following described parcel of land:

Beginning at the intersection of the center line of Dascomb Road with the westerly line of Interstate Route 93 and running southerly along said westerly line to the Andover-Tewksbury town line; thence northwesterly by said town line to the center line of Dascomb Road; thence northeasterly by said center line to the point of beginning.

ARTICLE 6

To see if the Town will vote to change from Single Residence A to Business the following described parcel of land:

Lot 83 as shown on Town Assessors' Map 39, together with a portion of Florence Street adjacent to said lot and extending to the center line of said street.

By TOWN OF ANDOVER
PLANNING BOARD
HAROLD T. KING, Chairman
21-28

Women Heard Exchange Student

The May meeting of the Women's Evening Circle of West Parish Church was held Thursday evening, May 14, at Fellowship Hall.

Devotions were lead by Mrs. Frank Brimblecom, after which the Circle president, Mrs. Robert Scribner, conducted the business meeting.

The program for the evening was a presentation of the highlights of the Exchange Student Program. Three delightful speakers presented a well-rounded picture of their experiences in connection with this program: Mrs. Herbert Lake, who is participating as host family to an exchange student sponsored by the American Field Service; Miss Norma Jean Peatman, a former exchange student; and Gunnar Solbraa, the Norwegian student who is living with the Lake family this school year. Colored slides were also shown, and a lively discussion period followed the talks.

Refreshments were served by Mrs. Clarence Remington and her committee.

AWLEY SELECTED BY HONOR SOCIETY

Beta Gamma Sigma, the honor society at Boston University's College of Business Administration, has announced the selection of 16 new members.

New initiates include Arthur Awley, 209 Salem st.

BOWL

Yes, Get Acquainted With Bowling

Men, Women & Children

Bowl as many strings as you want, for —

50¢ PER PLAYER

Tuesday, Wednesday and Thursday of each week at

ANDOVER RECREATION CENTER

between 9 a.m. & 12 noon

THREE BOWLERS PER LANE

AT WORLD'S FAIR – These young men took part, with the Governor Dummer Academy chorus, in a musical presentation at the World's Fair. They are, rear, John M. McNally, Craig Johnson; front, Simeon Hyde III and F. Thomas Critchley Jr.

Local Members Of Glee Club

Four Andover boys are members of the Governor Dummer Academy Glee Club which made a guest appearance at the New England States Exhibition at the New York World's Fair Friday, May 15.

Appearing on the Village Green at the six-state New England Exhibition under the direction of Arthur Sager, the Academy Glee Club presented a program of classical, spiritual and popular choral works. The open air presentation was followed by a closed circuit television broadcast from the RCA pavilion. In color, the show was seen by thousands of visitors on over 400 receivers scattered throughout the Fair grounds.

The previous evening the 55-man chorus sang in New York City for the Academy's New York Alumni Association at the Columbia University Club.

Governor Dummer Academy, now in its 201st year, is America's oldest independent boarding school for boys.

The boys and their parents are: John M. McNally, son of Dr. and Mrs. Joseph T. McNally, 13 Alden rd.; Craig G. Johnson, son of Mr. and Mrs. Russell O. Johnson, 9 Old South ln.; Simeon Hyde III, son of Mr. and Mrs. Simeon Hyde Jr. of Stearns House, Phillips Academy and F. Thomas Critchley Jr., son of Mr. and Mrs. F. Thomas Critchley, 48 Salem st.

Subscribe to the TOWNSMAN

YWCA Planning Trip For Teens

"Adventure on Wheels", a seven day bus trip for eighth and ninth grade girls, will be sponsored by the Greater Lawrence Young Women's Christian Association.

The trip is scheduled for July 24 to the 30th, and will include three full days at the New York World's Fair, Dick Button's Ice Extravaganza, sightseeing cruise around Manhattan, West Point Academy, Hyde Park, and many other exciting highlights.

Mrs. Willard Currier of Andover is chairman of the teenage committee planning this educational trip.

Reservations are now open and further information may be obtained by contacting Mrs. R. C. Pucci, at the Y.W.C.A., 38 Lawrence st., Lawrence.

Friends of Mrs. Elizabeth Ferrier will be pleased to know that she has returned to her home on Essex st., after having Medical care at the Lawrence General Hospital for the past month.

EVERY PATTERN OF STERLING SILVER MADE IN AMERICA IS AVAILABLE HERE

JOHN H. GRECOE

JEWELER – OPTICIAN

Jeweler to Andover

46 MAIN ST. 475-0830

YOUR FINE SILVER NEEDS THE UTMOST IN PACKING CARE . . .

Fine silver needs the greatest of care and protection when being packed for a household move. The greatest safeguard is to turn this packing chore over to the movers, but if pack it you must, follow this procedure as suggested by Jean Paul Charron, Moving Consultant, P. F. Begley-Aero Mayflower Transit Company:

Wrap each piece individually in non-tarnish tissue, then wrap in several sheets of tissue paper or newsprint. Place in sturdy carton lined with several thicknesses of paper, and pack the carton firmly so that the individual pieces will not move around while in transit.

BEGLEY–MAYFLOWER

LOCAL AND LONG DISTANCE MOVING

P. F. BEGLEY COMPANY

• PACKING • CRATING • STORAGE

62 SPRINGFIELD ST. LAWRENCE

682-1372

Leadbitter Will Speak At Conference

Stanley N. Leadbitter of Andover will be a featured speaker during the 43rd Annual Massachusetts Safety Conference, to be held at Boston's Hotel Statler Hilton on May 25 and 26, 1964. He will discuss "Red Cross Services in Industry".

Mr. Leadbitter, chief of the Quartz Crystal Growing and Carbon Resistor Departments, Western Electric Company, North Andover, resides at 74 Lowell st. He was educated at Rutgers University. His affiliations include American Society of Safety Engineers, former chief, Medical Service Section, Western Electric Company; and member, Executive Board, American Red Cross, Andover Chapter.

Mr. Leadbitter will be one of 100 speakers at New England's largest annual safety parley. Thirty specialized sessions will be provided for the expected 3,000 delegates.

Mrs. Edith Foden of Wild Rose dr. spent the weekend with her sister, Mrs. Maybelle Martin of Cambridge.

Mrs. Barbara Smith of Martha's Vineyard spent the weekend with her parents, Mr. and Mrs. Richard Williams of Elm st.

Colonial & Modern Furniture

REUPHOLSTERING

Craftsmanship Guaranteed

Free Estimates — Call

PAUL H. PERRAULT

475-5783

3 MIDDLE ST. ANDOVER

NO TOAST?

Small Appliances Repaired at

SUBURBAN TV

Junction of Routes 28 & 62

NORTH READING

664-3477

MULTIPLE LISTING SERVICE

The only organization of its kind, set up to provide a Real Estate Service through the cooperation of member REALTORS who pool their listings for Fast, Efficient, Honest results.

LIST WITH THE MULTIPLE LISTING SERVICE!

Stainless Steel SPECIALLY PRICED!

Just in time for June Wedding Gifts

Favorite pieces in the same Swedish Stainless which we carry in our stock the year round . . .

	Reg. Price	SALE PRICE
Covered Vegetable Dish	8.95	6.95
Divided Vegetable Dish	6.95	5.95
Sugar, Creamer, Tray Set	15.95	11.95
Gravy Boat with fast stand	11.95	9.95
Roll Tray	5.95	4.95
Salt & Pepper Shakers	Pr. 3.95	Pr. 2.95
Butter Dish, clear top	4.95	3.95
Serving Tray	10.95	8.95
Cheese Shaker	3.95	2.95

ANDOVER GIFT HOUSE

Austin & Priscilla Anderson

11 MAIN STREET ANDOVER 475-1822

than fifty square feet or be more than 25 feet above ground level.

d. Industrial Districts

(1) As permitted in Residence Districts.

(2) Signs attached flat against the wall of a building, or projecting not more than 6 feet above such wall, advertising the name of the firm or goods or services available or produced on the premises; provided that the total area of all such signs does not exceed 20 percent of the area of the side of the building to which they are attached.

(3) One free-standing sign, containing the name or other identification of the use on the property, for each street on which the property fronts, each sign limited to an area of 100 square feet. Such sign shall not be located closer than five feet to any property line or the line of any way.

ARTICLE 3

To see if the Town will vote to adopt the following regulations as Section V B. 7. of the Zoning Bylaw which will be proposed at the Special Town Meeting on June 15, 1964.

Section V. B. 7.

a. No building in a business district shall be erected within 15 feet of a side or rear lot line where such line serves as the boundary of a residence district.

b. If more than 50 percent of the frontage of a block in a business district is improved and all buildings are set back more than 10 feet, then the minimum setback on such street frontage shall be the minimum setback requirement.

ARTICLE 4

To see if the Town will vote to adopt the following regulations as Section VI F. of the Zoning Bylaw which will be proposed at the Special Town Meeting on June 15, 1964.

Section VI - Other Requirements

F. Flood Plain District

1. Purpose

The purpose of this section is to promote the health and safety of persons, and to prevent property damage and loss, on lands deemed subject to seasonal or periodic flooding. The Flood Plain District shall encompass areas shown on a map entitled Zoning Map of Andover, Massachusetts, dated May 11, 1964, as from time to time amended, and as described below.

2. Flood Plain District Location

a. Lower Shawsheen River Area

Land along the Shawsheen River, between the Lawrence-Andover city-town line and the Stevens Mill Dam upstream from the Route 28 crossing, which is below an elevation of 35 feet above mean sea level.

3. Permitted Uses

In the Flood Plain District any use otherwise permitted by this Bylaw shall be permitted, except that no building shall be erected or placed in the Flood Plain District unless a permit for such building has been issued by the Board of Appeals as provided elsewhere in this Bylaw. An application for such a permit shall be made to the Building Inspector, who shall transmit it forthwith to the Board of Appeals. The application shall be accompanied by plans of the building and of the site on which it is to be located, which plan shall have been approved by the Board of Health. No building permit shall be issued until the Board has issued a permit or has allowed forty-five days to elapse after receipt of the application without acting thereon.

4. Standards

a. No building or structure shall be erected or placed on a site within the Flood Plain District unless the main floor elevation shall be above the design elevations above sea level specified under subsection 2 of this section. No such building or structure shall be located within 25 feet of the outer limits of encroachment lines of the Shawsheen and Merrimack Rivers as they may be established by the Massachusetts Water Resources Commission.

b. No building or structure erected in a Flood Plain District shall cover more than twenty-five percent of the site, but open areas may be

(Continued on Page 23)

AT THE CHURCHES

Ballard Vale United Church
WENDELL E. MINNIGH Jr., Minister

SATURDAY: 9 p.m. Senior High Youth Fellowship - Trip to Salisbury Beach. 7-9 p.m. Open House for the Minnighs - at the parsonage.

SUNDAY: 9 a.m. Church School (Grades 1-8). 10:30 a.m. Church School (Pre-School). 10:30 a.m. Worship Service. Sermon - "What Love Is".

WEDNESDAY: 7:30 p.m. Senior Choir practice.

OWNER TRANSFERRED

1½ year-old brick-front Split-Level in superb location. 3 bedrooms; 2 baths on upper level; lower level has large, finished playroom; ½ bath; another room could be 4th bedroom or study. Wall-to-wall carpeting and numerous unusual refinements in the house which is an excellent buy in the 30s.

F. W. BRADLEY & ASSOCIATES
475-1242
FHA APPRAISED – EXCELLENT FINANCING AVAILABLE

Cochran Chapel
REV. GRAHAM BALDWIN, Minister

SUNDAY: 11 a.m. Service of Worship. The speaker will be Dr. Sidney Lovett, Chaplain Emeritus of Yale University.

Christ Church
REV. J. EDISON PIKE, Rector

FRIDAY: 7 p.m. Boy Scouts.

SATURDAY: 10-9:30 p.m. Senior EYC Picnic-Outing at Plymouth.

SUNDAY: Trinity Sunday. 8 a.m. Holy Communion. 9 a.m. Morning Prayer and Sermon. 10 a.m. Holy Communion. 11 a.m. Morning Prayer and Sermon by the Curate; Music is under the direction of Thomas C. Foster, Organist and Choirmaster. 5 p.m. Evening Prayer. 2-6 p.m. Junior EYC Outing at Canobie Lake.

MONDAY: 7:45 p.m. Friendly Guild. 8 p.m. Adult Choir rehearsal.

TUESDAY: 10 a.m. Prayer Group. 3:30 p.m. St. Ann's choir rehearsal. 5 p.m. Christ Church Choir (Boys).

WEDNESDAY: 7:30 p.m. Nicodemus Hour.

THURSDAY: 6:30 p.m. Christ Church Choir (Boys). 7 p.m. Christ Church Choir (Men & Boys).

FRIDAY: 7 p.m. Boy Scouts.

Andover Baptist Church
Dr. Lloyd Kalland, Interim Pastor

SUNDAY: 9:30 a.m. Bible School for all ages. 10:45 a.m. Morning Worship. 6:30 p.m. Senior Youth Group.

MONDAY: 7:45 p.m. Bible School staff meeting.

THURSDAY: 8 p.m. Choir rehearsal.

South Church
(United Church of Christ)
REV. FREDERICK B. NOSS, Pastor

FRIDAY: 7:30 p.m. Boy Scouts, Tr. 73, Ralph L. Greenwood, Scoutmaster.

SUNDAY: 9:15 a.m. Junior High Department; Middle and Senior High Classes; Confirmation Class; Adult Bible Class. 10:30 a.m. Crib Room through Gr. 4; Gr. 5 and 6 will attend Family Morning Worship before classes. 10:30 a.m. Morning Worship: Special Baccalaureate service for High School and Preparatory Seniors. Reception to follow in the Fellowship Hall. The Rev. Frederick B. Noss will preach. Greeters will be Dr. and Mrs. Robert E. Look and Dr. and Mrs. James W. Skillings. 12:30 p.m. Departure of Junior Pilgrim Fellowship to double-header, Red Sox vs Kansas City. Return approximately 8 p.m. 6:30 p.m. Senior Pilgrim Fellowship.

MONDAY: 8 p.m. Child Study Workshop.

TUESDAY: 11:10 a.m. Weekday School of Biblical Studies. 8 p.m. Ping Pong for the men of the parish.

WEDNESDAY: 7:30 p.m. Parent-Teacher Training, Lower Junior Department.

THURSDAY: 10 a.m. Friendly Service sewing for the missions and hospitals. 3:30 p.m. Carol and Chorister Choirs will rehearse. 6:30 p.m. Annual dinner meeting of A.P.C. at the Merrimack Motor Inn. 7:45 p.m. Board of Christian Education meeting, South Vestry.

First Church of Christ Scientist
(6 Locke Street)

SUNDAY: 9:30 a.m. Sunday School. 11 a.m. Church Service.

Subject of lesson sermon: "Soul and Body."

WEDNESDAY: Evening meeting, 8 p.m.

Reading room, 1 Main st. open 12 to 4 p.m., Monday through Saturday.

The North Parish Church
(Unitarian) – North Andover
REV. E. A. BROWN Jr., Minister

FRIDAY: 3:45 p.m. Junior Choir meets at the church.

SUNDAY: 10:20 a.m. Church School with classes for all ages. 10:30 a.m. Morning Service of Worship with sermon by Mr. Brown. 6 p.m. Youth Fellowship members meet at the church.

MONDAY: 7:45 p.m. Education Committee meets at the church.

WEDNESDAY: 2:45 p.m. Girl Scouts meet at the church.

THURSDAY: 7 p.m. Senior Choir meets at the church.

First Methodist Church
Main and Water Streets
North Andover, Mass.
NEAL F. FISHER, Pastor

FRIDAY: 8 p.m. Methodist Men.

SUNDAY: 9 a.m. Morning Worship (Nursery care provided). 9:45 a.m. Church School. 10:30 a.m. Chapel Choir rehearsal. 11 a.m. Morning Worship. 7 p.m. Meeting with Japanese survivors of A-bomb. Sponsored by Senior M.Y.F. Both adults and youth invited. Held in parish hall.

THURSDAY: 7 p.m. Senior Choir rehearsal.

Faith Lutheran Church
Peabody House
Phillips Academy, Phillips St.
Rev. Hartland H. Gifford, Pastor

SUNDAY: Trinity Sunday. 9:30 a.m. Church School. Adult Discussion Group. High School Youth Group. 10:45 a.m. Divine Worship. Pastor Gifford preaching Topic: "Midpoint". Nursery and activity period for children under eight years.

Free Church
(United Church of Christ)
REV. J. ALLYN BRADFORD, Pastor

SUNDAY: 8:45 a.m. Youth and Junior Choir rehearsal. 9 a.m. Church School for Grades 3-12, Adult Bible Class. 10:15 a.m. Morning Worship Service conducted by the Rev. J. Allyn Bradford, whose sermon title will be "A Universal Human Possibility". 10:15 a.m. Nursery thru Grade 2. 4:30 p.m. Junior Pilgrim Fellowship. 7 p.m. Senior Pilgrim Fellowship.

MONDAY: 2 p.m. Young-in-Heart Group at Chestnut Court. 2:15 p.m. Girl Scout Troop 77.

TUESDAY: 7:30 p.m. Margaret Slattery Class.

WEDNESDAY: 7 p.m. Explorers. 7:30 p.m. Planning Council. 7:30 p.m. Pre-School Nursery annual meeting.

THURSDAY: 10 a.m. Sewing Circle. 2:10 p.m. Youth Choir. 3:10 p.m. Junior Choir. 7 p.m. Boy Scouts. 7:30 p.m. Senior Choir.

West Parish Church
REV. BRUCE VanBLAIR

FRIDAY: 6:15 p.m. Couples Club meets at Stadium Lanes for bowling; return to Fellowship Hall for submarine sandwiches.

SATURDAY: 10 a.m. Junior Pilgrim Fellowship - Work meeting followed by a picnic lunch.

SUNDAY: 7:30 a.m. Communion breakfast of combined men's group of Andover Council of Churches at Free Christian Church. 9:15 a.m. Church School - Grades 5-12. 10:30 a.m. Cradle Roll thru Grade 4. 10:30 a.m. Morning Service of Worship - Sacrament of Baptism. 5 p.m. Junior Pilgrim Fellowship. 7 p.m. Senior Pilgrim Fellowship.

MONDAY: 3 p.m. Girl Scout Troop 75. 6:30 p.m. Andover Council of Churches Supper. 8 p.m. Missions Council.

WEDNESDAY: 7 p.m. Rehearsal of Girls' Choir. 8 p.m. Rehearsal of West Parish Choir.

THURSDAY: 7:30 p.m. Boy Scout Troop 77.

St. Joseph's Church
(Ballardvale)

SUNDAY: Masses at 9 and 11 a.m. Confessions heard before Mass.

St. Robert Bellarmine Church
REV. FRANCIS L. SULLIVAN

SUNDAY: Masses 7, 9, 11:30 a.m.

St. Augustine's Church
Very Rev. Francis X. N. McGuire, O.S.A., Pastor

SUNDAY: Masses: 6:30, 8, 9, 10, 11:15, 11:20 (downstairs), 12:15 p.m. Baptisms: 2:30 followed by Blessing of the Mother - by appointment at the Rectory during the previous week.

MONDAY: Christian Doctrine Classes for public school students grades 7 through 9 at 7:15 p.m. in St. Augustine's School. Novena Devotions in honor of the Infant of Prague and Our Lady of the Miraculous Medal at 7:30 p.m. in the Church. (During Lent, these devotions will be held after the 6 p.m. Mass.)

TUESDAY: Christian Doctrine Classes for public school students grades 10 through 12 at 7:15 p.m. in St. Augustine's School.

First Thursday of each month: Confessions from 4 to 5:30 and from 7:30 to 9 p.m.

First Friday of each month: Masses at 6, 7, 8, and 11 a.m. and at 6 p.m. Exposition of the Blessed Sacrament all day from 8:30 a.m. to 5:45 p.m.

SATURDAY: Christian Doctrine Classes for public school children grades 1 through 6 from 9:30 to 11 a.m. in St. Augustine's School. Confessions from 4 to 5:30 and from 7:30 to 9 p.m.

Weekday Masses 6:30 and 8 o'clock.

LT. KIMBALL HAS TAKEN SOLO FLIGHT

Second Lt. Ralph A. Kimball Jr., son of Mrs. Virginia Kimball of 202 Haverhill rd., Topsfield, has completed his solo flight in the T-37 jet trainer as a U. S. Air Force pilot trainee at Laughlin AFB, Tex.

Lieutenant Kimball will receive silver pilot wings upon completion of the year-long Air Training Command (ATC) flying program. ATC trains airmen and officers in the diverse skills required by the nation's aerospace force. The lieutenant, a member of Alpha Tau Omega, received his B. A. degree from Colby College, Waterville, Me., and was commissioned there upon completion of the Air Force Reserve Officer Training Corps program.

His father, Ralph A. Kimball, resides at 79 Chestnut st.

CHURCH NEWS

The flowers in the West Church last Sunday were given in loving memory of Albert L. Peak by his wife and family.

TOWNSMAN Service Directory

ARBORISTS

AMALIA
TREE SURGEONS, INC.
BEAUTIFY YOUR HOME BY OUR EXPERT LANDSCAPING
475-1848

TREE SERVICE by DODGE ASSOCIATES
Wenham, Massachusetts
ANDOVER REPRESENTATIVE
ALBERT R. RETELLE
CERT. MASS. ARBORIST
RESERVATION ROAD
Tel. 475-0841

AUTOMOBILES

EUROPA MOTORS, Ltd.
SAAB
TRIUMPH
ALFA ROMEO
123 PRINCETON BLVD.
NO. CHELMSFORD, MASS.
ALpine 1-4101
WEEKENDS 475-5329

To Place A Classified Ad Call 475-1944

AUTO REPAIRS

PARK ST GARAGE
GENERAL AUTO REPAIRING
JENNEY GAS & OILS
33 PARK ST. TEL. 475-0240

NEW LOCATION
CLARK MOTOR CO.
273 So. Union St. Lawrence
688-6054
• IMPERIAL • CHRYSLER
• PLYMOUTH • VALIANT
SALES & SERVICE

INSURANCE

DOHERTY INSURANCE
475-0260

PLUMBING

LAKESIDE PLUMBING & HEATING
Ralph E. Peak
Lic. No. 5722
SERVICE PLUS
QUALITY WORKMANSHIP
JOBBING & REMODELING
CALL 475-0162

REAL ESTATE

RENTALS WANTED!
ANDOVER REALTY AGENCY
475-0600
ANDOVER-LAWRENCE Realty
682-3100

W. Shirley Barnard
REAL ESTATE
Main at Barnard Street
TEL. 475-0202

REAL ESTATE

BRADLEY REAL ESTATE
475-2529 687-7029

Fred. E. Cheever
REAL ESTATE
NOW AT 3 MAIN ST.
Tels. 475-3775 – 475-1098

For Efficient, Courteous Service and ACTION!
List Exclusively With
R.C. SIMMERS
REAL ESTATE – INSURANCE
94 Main St. Tel. 475-2316

RADIO & HI-FI SERVICE

ENJOY the BEST IN RADIO AND RECORDINGS WHEN WE DO THE REPAIRING YOU HEAR THE DIFFERENCE.
OUR 35 YEARS OF KNOW-HOW IS YOUR ANSWER TO THE QUALITY, MONEY-SAVING SERVICE YOU HAVE ALWAYS WANTED.
COMMUNITY RADIO and HI-FI SERVICE
17 Newbury St. LAWR. 682-9048

RESTAURANTS

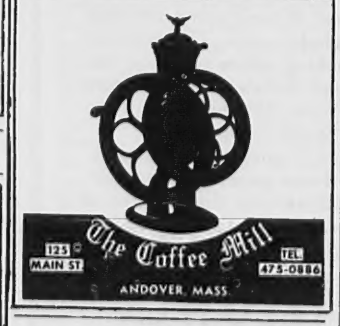

TRAVEL

ANDOVER TRAVEL BUREAU
Agency for All Airlines and Steam Ship Lines
NOW AT 3 MAIN STREET
Tel. 475-3775 – 475-1098
Fred E. Cheever, Mgr.

GEO. W. HORNE CO.
LAWRENCE, MASS.
TAR AND GRAVEL ROOFING SHEET METAL WORK
SPECIALIZING IN ASPHALT SHINGLING
Telephone 687-7339 Established 1854

Pastor
cours,
cout-
High
enior
Class;
Crib
and 6
Wor-
a.m.
acca-
chool
ecep-
wship
Noss
e Dr.
d Dr.
12:30
grim
. Red
eturn
p.m.
Study
ekday
p.m.
f the
rent-
unior
endly
sions
l and
arse.
eting
lotor
stian
stry.
unday
vice.
'Soul
ting,
open
ough
h
ster
Choir
rch
ages.
e of
Mr.
ship
ation
Girl
hoir
Men.
Vor-
9:45
a.m.
a.m.
eting
A-
Y.F.
Held
hoir
t.
9:30
cus-
outh
ship.
pic:
vity
ight
astor
and
-12.
a.m.
con-
rad-
l be
ty".
le 2.
low-
Fel-
-in-
urt.
77.

TUESDAY: 7:30 p.m. Margaret Slattery Class.

WEDNESDAY: 7 p.m. Explorers. 7:30 p.m. Planning Council. 7:30 p.m. Pre-School Nursery annual meeting.

THURSDAY: 10 a.m. Sewing Circle. 2:10 p.m. Youth Choir. 3:10 p.m. Junior Choir. 7 p.m. Boy Scouts. 7:30 p.m. Senior Choir.

West Parish Church
REV. BRUCE VanBLAIR

FRIDAY: 6:15 p.m. Couples Club meets at Stadium Lanes for bowling; return to Fellowship Hall for submarine sandwiches.

SATURDAY: 10 a.m. Junior Pilgrim Fellowship - Work meeting followed by a picnic lunch.

SUNDAY: 7:30 a.m. Communion breakfast of combined men's group of Andover Council of Churches at Free Christian Church. 9:15 a.m. Church School - Grades 5-12. 10:30 a.m. Cradle Roll thru Grade 4. 10:30 a.m. Morning Service of Worship - Sacrament of Baptism. 5 p.m. Junior Pilgrim Fellowship. 7 p.m. Senior Pilgrim Fellowship.

MONDAY: 3 p.m. Girl Scout Troop 75. 6:30 p.m. Andover Council of Churches Supper. 8 p.m. Missions Council.

WEDNESDAY: 7 p.m. Rehearsal of Girls' Choir. 8 p.m. Rehearsal of West Parish Choir.

THURSDAY: 7:30 p.m. Boy Scout Troop 77.

St. Joseph's Church
(Ballardvale)

SUNDAY: Masses at 9 and 11 a.m. Confessions heard before Mass.

St. Robert Bellarmine Church
REV. FRANCIS L. SULLIVAN

SUNDAY: Masses 7, 9, 11:30 a.m.

St. Augustine's Church
Very Rev. Francis X. N. McGuire, O.S.A., Pastor

SUNDAY: Masses: 6:30, 8, 9, 10, 11:15, 11:20 (downstairs), 12:15 p.m. Baptisms: 2:30 followed by Blessing of the Mother - by appointment at the Rectory during the previous week.

MONDAY: Christian Doctrine Classes for public school students grades 7 through 9 at 7:15 p.m. in St. Augustine's School. Novena Devotions in honor of the Infant of Prague and Our Lady of the Miraculous Medal at 7:30 p.m. in the Church. (During Lent, these devotions will be held after the 6 p.m. Mass.)

TUESDAY: Christian Doctrine Classes for public school students grades 10 through 12 at 7:15 p.m. in St. Augustine's School.

First Thursday of each month: Confessions from 4 to 5:30 and from 7:30 to 9 p.m.

First Friday of each month: Masses at 6, 7, 8, and 11 a.m. and at 6 p.m. Exposition of the Blessed Sacrament all day from 8:30 a.m. to 5:45 p.m.

SATURDAY: Christian Doctrine Classes for public school children grades 1 through 6 from 9:30 to 11 a.m. in St. Augustine's School. Confessions from 4 to 5:30 and from 7:30 to 9 p.m.

Weekday Masses 6:30 and 8 o'clock.

LT. KIMBALL HAS TAKEN SOLO FLIGHT

Second Lt. Ralph A. Kimball Jr., son of Mrs. Virginia Kimball of 202 Haverhill rd., Topsfield, has completed his solo flight in the T-37 jet trainer as a U. S. Air Force pilot trainee at Laughlin AFB, Tex.

Lieutenant Kimball will receive silver pilot wings upon completion of the year-long Air Training Command (ATC) flying program. ATC trains airmen and officers in the diverse skills required by the nation's aerospace force. The lieutenant, a member of Alpha Tau Omega, received his B. A. degree from Colby College, Waterville, Me., and was commissioned there upon completion of the Air Force Reserve Officer Training Corps program.

His father, Ralph A. Kimball, resides at 79 Chestnut st.

CHURCH NEWS

The flowers in the West Church last Sunday were given in loving memory of Albert L. Peak by his wife and family.

HORNE CO.
RENCE, MASS.
OFING SHEET METAL WORK
IN ASPHALT SHINGLING
Established 1854

LEGAL NOTICES

Commonwealth of Massachusetts
PROBATE COURT
Docket No. 192468

Essex, ss.

To all persons interested in the trust estate under the will of HENRY W. BARNARD late of Andover in said County, deceased, for the benefit of MABEL PARADISE BARNARD AND OTHERS:

The fourteenth, fifteenth, and sixteenth accounts, of said trust, have been presented to said Court for allowance.

If you desire to object thereto you or your attorney should file a written appearance in said Court at Salem before ten o'clock in the forenoon on the fifteenth day of June 1964, the return day of this citation.

Witness, JOHN V. PHELAN, Esquire, First Judge of said Court, this fourteenth day of May 1964.

JOHN J. COSTELLO, Register
21-28-4

TOWN OF ANDOVER

BID NOTICE
MILK

The Andover School Committee solicits bids for furnishing milk to the various schools for the school year beginning September, 1964.

Bids are to be returned to the School Department Office, Central Elementary School, on or before 8:00 P.M. on Tuesday, May 26, 1964.

Specifications may be obtained at the above office.

The Andover School Committee reserves the right to reject any or all bids.

EDWARD I. ERICKSON
Superintendent of Schools
May 21, 1964

TOWN OF ANDOVER
PUBLIC HEARING

JOSEPH W. CONNOR, having petitioned the Board of Selectmen for a license to keep, store and sell petroleum products in the amount of an additional 5,000 gallons gasoline (15,000 gallons total) in underground tanks on the land of the petitioner at 15 Elm Street in the said Town of Andover, a public hearing will be held on Monday, June 1, 1964 at 8 P.M. at the Town House in accordance with provisions of the General Laws relating thereto.

By order of the
BOARD OF SELECTMEN
IRVING O. PIPER, Clerk
May 21, 1964

Commonwealth of Massachusetts
PROBATE COURT
Docket No. 279,075

Essex, ss.

To CHARLES R. LOYD of SAN CLEMENTE in the County of Orange and State of California.

A petition has been presented to said Court by your wife, NANCY A. LOYD of Andover in the County of Essex representing that you have deserted her; she is actually living apart from you for justifiable cause; and praying that the Court will make such order as it deems expedient concerning care, custody and maintenance of your minor child.

If you desire to object thereto you or your attorney should file a written appearance in said Court at Newburyport before ten o'clock in the forenoon on the twenty-fifth day of May 1964, the return day of this citation.

Witness, JOHN V. PHELAN, Esquire, First Judge of said Court, this twenty-eighth day of April 1964.

JOHN J. COSTELLO, Register
7-14-21

Printing
OF DISTINCTION
The Andover Townsman
For Your Printing Needs
Call 475-1943

TOWN OF ANDOVER
PUBLIC HEARING

A public hearing will be held in the Conference Room, second floor, Town Hall, Andover, Mass., Thursday, June 4, 1964, at 7:30 P.M. on the petition of DONALD G. & ANN E. CRAIG for a variance from the requirements of Article VIII, Section IX, of the zoning by-laws to divide a lot, leaving a residential lot without the sufficient frontage and area; the remaining lot to contain a building for automobile storage and a shop for the sale and repair of lawn and garden equipment, located at 14-16 Harding Street, shown as Lots 20 & 21, on the Assessors' Map 37.

BOARD OF APPEALS
ALFRED W. FULLER, Chairman
Dates of Issue:
May 21 & May 28, 1964

TOWN OF ANDOVER
PUBLIC HEARING

A public hearing will be held in the Conference Room, second floor, Town Hall, Andover, Mass., Thursday, June 4, 1964, at 7:30 P.M. on the petition of W. & W. MASONRY, INC. for a variance from the requirements of Article VIII, Section IX, of the Zoning By-Law to allow the division of a lot located on Brown Street, leaving one lot without the sufficient frontage, shown as Lot 2A, on the Assessors' Map 197.

BOARD OF APPEALS
ALFRED W. FULLER, Chairman
Dates of Issue:
May 21 & May 28, 1964

TOWN OF ANDOVER
PUBLIC HEARING

A public hearing will be held in the Conference Room, second floor, Town Hall, Andover, Mass., Thursday, June 4, 1964, at 7:30 P.M. on the petition of HORACE J. HAYMAN for a variance from the requirements of Article VIII, Section IX, Par. 4, of the zoning by-laws to allow the building of a garage closer to the side lot line than required, located on 10 High Street, Ballardvale, shown as Lot 49, on the Assessors' Map 139.

BOARD OF APPEALS
ALFRED W. FULLER, Chairman
Dates of Issue:
May 21 & May 28, 1964

TOWN OF ANDOVER
PUBLIC HEARING

A public hearing will be held in the Conference Room, second floor, Town Hall, Andover, Mass., Thursday, June 4, 1964, at 7:30 P.M. on the petition of FREDERICK N. SHATTUCK for a variance from the requirements of Article VIII, Section IX, of the zoning by-laws to allow a better division of a lot located on Center Street-Ballardvale, shown as Lots 72 & 73, on the Assessors' Map 157.

BOARD OF APPEALS
ALFRED W. FULLER, Chairman
Dates of Issue:
May 21 & May 28, 1964

TOWN OF ANDOVER
PUBLIC HEARING

A public hearing will be held in the Conference Room, second floor, Town Hall, Andover, Mass., on Thursday, June 4, 1964, at 7:30 P.M. on the petition of C. P. WOODWORTH, INC., for a Special Permit from the requirements of Article VIII, Section VI, Par. 7, of the Zoning By-Laws to allow the construction of a ramp for parking of new, used, and employees' cars on roof of existing garage, located at 339-345 North Main Street, shown as Lots 32 & 32A on the Assessors' Map 52.

BOARD OF APPEALS
Alfred W. Fuller, Chairman
Dates of issue:
May 21 & 28, 1964

Commonwealth of Massachusetts
PROBATE COURT
Docket No. 279541

Essex, ss.

To all persons interested in the estate of MARY E. G. BURKE, otherwise known as MARY ELIZABETH G. BURKE late of Andover in said County, deceased.

A petition has been presented to said Court praying that ALICE M. BURKE of Andover in the County of Essex be appointed administratrix of said estate without giving a surety on her bond.

If you desire to object thereto you or your attorney should file a written appearance in said Court at Salem before ten o'clock in the forenoon on the first day of June 1964, the return day of this citation.

Witness, JOHN V. PHELAN, Esquire, First Judge of said Court, this sixth day of May 1964.

JOHN J. COSTELLO Register.
14-21-28

Commonwealth of Massachusetts
PROBATE COURT
Docket No. 279566

Essex, ss.

To all persons interested in the estate of MARION F. MC ENERY, otherwise known as MARION FRANCES MC ENERY late of Andover in said County, deceased.

A petition has been presented to said Court for probate of a certain instrument purporting to be the last will of said deceased by VRIGINIA HANSCOM DRAPER of Hamilton in the County of Essex, praying that she be appointed executrix thereof, without giving a surety on her bond (HARRY A. NICKERSON, the co-executor named in said will having deceased.)

If you desire to object thereto you or your attorney should file a written appearance in said Court at Salem before ten o'clock in the forenoon on the first day of June 1964, the return day of this citation.

Witness, JOHN V. PHELAN, Esquire, First Judge of said Court, this seventh day of May 1964.

JOHN J. COSTELLO Register.
14-21-28

Pinewood Derby Held At Park

Families of Cub Scout Pack 100 attended the Pinewood Derby last Saturday at the Andover Recreational Park.

The group enjoyed a picnic lunch at noon, then took a tour around the area to look at the improvements recently made in the park.

The highlights of the afternoon were the Pinewood Derby races, which were held on track prepared by the men in charge. Awards were presented by Selectman Paul W. Cronin, Scout Executive David Cardinal and Cubmaster John Holmes.

The winners of the main race were, first, Leigh Bloom; second, Robert Dillon; third, Blaine Randall; fourth, Bruce Levich; and fifth, Raymond Lloyd. The winners for originality, in order were Jonathan Bentley, James Holmes, Gene Bernardin and Kenneth Hopkins. Workmanship winners were William Ammon, Blaine Randall, Michael Doukas and Fred Yunggerbauer. Men assisting were Cubmaster Holmes, George Ainscow, Leslie Bartow, Chester Ryan, Paul Herbert, Charles MacBride and Raymond Lloyd.

LOCAL RESIDENT SINGS WITH CHORUS

Mrs. Leonard Whitney of Andover will be among the 110 singers who will fill the stage of Cary Memorial Hall, Lexington, when the Lexington Choral Society presents its spring concerts May 23 and 24 at 8:30 p.m.

The program for the twin concerts will be the great "Passion According to St. John" of Johann Sebastian Bach.

CLASSIFIED ADS

Personal a

THERMOGRAVED WEDDING INVITATIONS and a complete line of Wedding Stationery. Fine selection of papers and type-faces. Prompt service. ANDOVER TOWNSMAN, 26 Chestnut Street, cor. of Main Street. 475-1943. A-TF

PONIES FOR HIRE - Having a birthday party? Rent a pony. Ponies for all occasions. Brokenbit Ranch, 70 North St., Andover. Call 682-7637. a-21-28-TF

MUSIC FOR ALL occasions by the Beauchemin's, a unique family orchestra. For lovely dinner or lively dance music in combinations from 4 to 8 pieces call The Beauchemin's today - Lowell GL 2-7009 or GL 4-6495. A-21-28-4-11

Lost and Found b

ANDOVER SAVINGS BANK pass Book No. 44481 has been lost and application has been made for payment in accordance with Sec. 20, Chap. 167 of the General Laws. Payment has been stopped.
b14-21-28

Services Offered c

CURTAINS - WASHED, IRONED and starched. Fiberglas curtains and drapes. Also draperies and other household ironing. Prices reasonable. Call 475-2756. C-TF

ALTERATIONS - DRESS MAKING - Drapes - Curtains - All Sewing Problems. Free Estimates. Call Mrs. F. C. Brimblecom, 475-1125. C-23-30-TF

FLOOR CLEANING SERVICE - Floors waxed - stripped; cleaned and waxed. Dependable service. Satisfaction guaranteed. Call Mr. Kerr, North Reading 664-3004, after 1:00 p.m. c-18-25-TF

ALTERATIONS AND MENDING done reasonably. Knitting and crocheting finished. Shirt collars turned. Phone 686-7872. C-20-27-TF

EXPERT INVISIBLE WEAVING on all types of wearing apparel materials. Burns, mothholes and tears mended invisibly. Special attention to Gabardines, Rayons and Silks. Free estimates cheerfully given. Mrs. Helen R. Koester, 142 Lovejoy Rd., Andover, 475-3823. C-TF

INTERIOR DECORATING AND Carpentry work, Remodeling. 23 year's experience. Harold Walker, 28 Essex Street. C-9-16-23-30-TF

LAWN MOWING - HAVE all equipment needed. Free estimates. Call 475-1145 or 475-1546 after 6 p.m. c7-14-21-28-TF

HAVE YOU AN elderly person who needs care in your own home, while you are on your vacation? Call 475-5459. c14-21

YOUNG MOTHER WISHES to care for school age children during Summer period. Daily or weekly. References available. Call 475-2233. C-21

BABY NURSE WILL take new infant cases or will baby sit. Good references. Telephone (Reading) 944-2026. C-21

Help Wanted—Female e

SMILING WOMAN - $50.00, 2 hours a day, 5 day week. For interview call Mr. McDonald, 3 to 6 p.m. Thursday and Friday only. Haverhill 372-8591. E-21

WORLD'S LARGEST COSMETIC Company has openings for qualified ladies in local neighborhood. Part time work earning to $50 a week showing Avon Products. Call 688-2686 or write Irene Henry, R.F.D. Pope Rd., Concord, Mass. E-21

WOMAN TO BABY sit, do ironing and light housework in North Andover. One day a week, possibly more often. Own transportation preferable. $1.25 an hour. Call 686-5246. E-21-28

REALTY TRANSFERS

Henry J. Beaulieu et ux to H. Trevor Williams et ux, Andover st.

Halbert W. Dow et ux to Robert A. Flannery et ux, "West Parish", Beacon and Shirley sts.

Halbert W. Dow et ux to Robert A. Flannery et ux, "West Parish", Shirley st.

George G. Monks Jr. to Delores A. Monks, Smithshire Estate.

William W. Nash et ux to Jerome P. Hochschwender et ux, Birch rd.

Wyncrest Development Corp. to Ernest J. Neaves et ux, Talbot and Glenn Meadow rds.

Sumner L. Trilling to Phyllis A. Trilling, Nutmeg ln., Sunset Rock and Alden rds.

Subscribe to the TOWNSMAN

Articles for Sale l

PICNIC TABLE, LAWN swings, window boxes, Patio & Lawn furniture, ornamental wells, dog houses, work benches, cupolas, trellises, deacon's benches. Capentry work reasonable. Bob Ernst, 31 Stinson Road, Andover, 475-6644. L-30-7-14-21

Summer Cottages For Sale n

FOSTERS POND - CAMP. Large living area; 2 bedrooms; full bath; boathouse; big, 2 bay car shelter, Etc. $8,500. The Invester Agency, No. Reading. 475-4500 or 664-3625. N-TF

Houses for Rent p

ANDOVER HILL - 3 bedroom, single home. Large lot of land. Excellent location. $175 per month. Bradley Real Estate, 475-2529. P-21

Summer Cottages for Rent q

NEW COTTAGE FOR Rent, two bedrooms, Lake Balch, West Newfield, Maine. Good fishing and swimming, boat included. Modern kitchen and flush. 475-6195. q21-28

For Rent

FOR ANDOVER RENTALS call F. W. Bradley & Associates. 475-1242. tt-TF

Realtors u

DOUGLAS N. HOWE, REALTOR. 52 Main Street, Andover, Phone 475-5100, evenings 475-2423. U-TF

HUNNEMAN & COMPANY, Inc., Realtors, 66 Main Street, Andover. 475-4477. Mrs. John F. Giblin; Mrs. Robert L. Morgan, Residential and Commercial properties. Rentals. U-TF

JOHN ALDEN, Andover, Realtor. Residential, commercial and land. Complete service for buyers and sellers. Call 475-4500; evenings 475-4600. Kenneth R. Ivester Agency, 217 Main St., North Reading. U-TF

Wanted to Buy v

ANTIQUES - BOSTON DEALER buying gold leaf frames; brass beds; marble-topped furniture; oak, round tables; fancy dishes; gold coins. Tel. Lawrence, 688-3072 or write G. J. Silverman, 2 Lowell St., Boston. V-TF

ANTIQUES - OR ANYTHING old, Marble-top, Walnut, Grape and Rose carved Furniture, Glass, China, Silver, Jewelry, Clocks, Prints, Frames, Guns, Coins, Furniture, Etc., William F. Graham Jr., 165 Golden Hill Ave., Haverhill, Mass. Tel. Haverhill DRake 2-3708. Will call to look. V-TF

Automobiles y

1957 THUNDERBIRD WHITE Convertible. Extra tires. This car is in perfect condition. Price $1800. Call Haverhill DRake 4-6457. Y-14-21-28-TF

FREE
1200 GREEN STAMPS
To All New
Heating Oil Cutstomers
Cyr Oil Co.
We Give S&H Green Stamps
683 2775

WORLD-WIDE MOVING
PACKING
STORAGE
North American Van Lines, Inc. World-Wide Moving
WM. B. KENT & SONS
550 TURNPIKE ST.
NO. ANDOVER
(Junction Rts 114-125)
MU 3-9439
Authorized Agent for . . .
North American World-Wide Moving

SPRING DANCE FRIDAY – The Leaguettes – the women's auxiliary to the Little League – will sponsor its get-acquainted dance Friday evening at the Andover Country Club. Planning the affair at a recent meeting were, seated, Mrs. Joseph J. Medici, Mrs. Chester T. Jenkins, Mrs. Emil J. Scherner Jr., co-chairman and Mrs. R. Wayne Long, co-chairman; standing, Mrs. Charles H. Winters, Mrs. Frederick Nowell Jr., Mrs. M. Ross Yeiter and Mrs. Donald D. Sagaser. (Staff Photo)

Spring Dance By Leaguettes

The Andover Leaguettes will sponsor a "Get Acquainted Dance" at Andover Country Club Friday, May 22, from 9 to 1, for parents of Little Leaguers and the interested public.

The dance will feature the music of Bob Garneau and his orchestra. Refreshments and prizes will be a part of the event. Spring decorations are planned to promote atmosphere for this annual event which contributes to the support of the League.

Ralph Sharpe
AUCTIONEER
475-6138

LOUIS YARID
D.D.S.
Proudly announces the opening of his Andover office for the general practice of dentistry.
Hours by Appointment
475-4402
296 LOWELL STREET

Cross Coal Co.
EST. 1864
FUEL AND RANGE OIL

Put Off Station Until Report In

A proposed fire station in West Andover must wait for publication of a report by the fire underwriters, who have been studying over-all town facilities.

The Selectmen, aware of requests that immediate action be taken to acquire land, and to build the station, asked Fire Chief Henry L. Hilton to their meeting Monday night.

He agreed with Town Manager Thomas E. Duff that the report may well cover the West Andover needs. Although a specific site will not be provided by the report, Chief Hilton said it will no doubt tie in all the problems of coverage, by including other sections of the town and a discussion of how the Ballardvale station fits into the picture.

Residents of West Andover have been actively seeking support for an article in the special town meeting warrant for a June 15 meeting, which would have authorized the fire station.

The Selectmen were agreed that action now might conflict with the underwriters' report, expected in the fall.

Chief Hilton said there may also be recommendations for changes in equipment and apparatus.

House Break On Wild Rose Drive

Theft of furnishings from a model home on Wild Rose dr. was reported by the owner, John Shields, to police Monday evening.

The break, reportedly through a basement window, apparently occurred after 11 p.m. Sunday night. Police said a number of items was reported taken. The investigation continues at mid-week.

ARTICLE FOR STATION FILED BY ASSOCIATION

The West Andover Community Association has filed a special article, asking for $100,000 to plan, develop and build a fire sub-station.

The article suggests either appropriating the money transferring it from money previously voted for land acquisition. The article specifies using land owned by the town in the triangle in front of the dump, bordered by Greenwood and Chandler rds.

Town Clerk Irving O. Piper received the article late Tuesday afternoon.

VAN NEST PLANNED CADET EXERCISE

The Reserve Officers Training Corps of Bowdoin College conducted its annual field training exercises Saturday and Sunday in Freeport, Me.

The entire problem had been planned and prepared by the Battalion operations and training officer, Cadet Major John E. Van Nest Jr. '64, of Berkeley Heights, N. J. He also acted as chief umpire under the supervision of the Bowdoin ROTC staff. Van Nest formerly lived here and graduated from Andover High School, class of 1960.

ACADEMY BARBER SHOP
96 MAIN ST. NEAR A & P
4 BARBERS – GOOD SERVICE
New Hours: Daily 8:30 to 6
CLOSED MONDAYS
CLOSED MEMORIAL DAY

FOR AUTOMATIC DELIVERY OF GULF SOLAR HEAT

GULF SOLAR HEAT heating oil
CALL
D.T. SULLIVAN CO., INC.
1012 GORHAM ST. LOWELL
TEL. ENTERPRISE 5247
24 HOUR Blue Ribbon Service For SURE-FIRE Heating

LIKE MAGIC!
Push a button on your dashboard and open your garage door, automatically with an
Eastern Electric Door Opener
- Light goes on automatically
- Door Reverses on contact with a child, pet or car
- Manual operation in event of power failure

Buy the Best — Buy Eastern
Sales — Service
Tel. MU 3-7151
Lawrence Plate & Window Glass Co.
417 CANAL ST., MU 3-7151

FURS prefer to spend the summer in
Anton's
BONDED STORAGE VAULTS

They thrive in the cool, cool climate. They're safe as can be, insured against moths, theft, fire, all hazards. And it costs so little to give your valuable furs this protection. Call us today
Fine in dry cleaning SANITONE
Anton's CLEANSERS
OPEN DAILY 6:30 a.m. to 8 p.m. (Sat. 8 to 6)
357 North Main Street - Shawsheen